



## Warkworth, 98 Perry Road

### Simply Captivating

A very pretty home in a delightful setting, 7.723Ha (nearly 20 acres) well-landscaped gardens, excellent flat to rolling land, well drained and contoured, a long river boundary. The home has a living room with snug, open plan kitchen dining, a large rumpus/family room, spacious office, three double bedrooms, two bathrooms plus guest toilet, large laundry, a dog room with adjacent run.

A cowshed was converted to a large workshop, storage and two loose boxes. There is a woolshed with workshop and vehicle storage underneath, sheep yards and loading ramp. Well located near the end of a quiet country road, very private, close to Warkworth with its many attractions and yet well within commuting distance to Auckland CBD and the North Shore.

3 

2 

2 

#### For Sale

Asking Price \$1,800,000 plus GST

#### View

By Appointment

#### Contact

**Jennie Georgetti**

021 389 236

jennie.georgetti@ljhooker.co.nz



# More About this Property

Property ID	FC7HAY
Property Type	Lifestyle
House Size	203 m²
Land Area	7.723 hectare
Including	Toilets (3)
Licensed Real Estate Agents (REAA2008)	

Jennie Georgetti 021 389 236  
Licensed Agent (REAA 2008) | jennie.georgetti@ljhooker.co.nz

LJ Hooker Warkworth (09) 425 8589  
Tulp & Co Limited  
20 Queen Street, WARKWORTH NZ  
warkworth.ljhooker.co.nz | tulpandco@ljhooker.co.nz



**Disclaimer:** All information contained therein is gathered from relevant third parties sources.  
We cannot guarantee or give any warranty about the information provided. Interested parties must rely solely on their own enquiries.

LJ Hooker Warkworth  
(09) 425 8589  
Tulp & Co Limited

Contractor to check and verify all dimensions and levels on site before commencing any work.

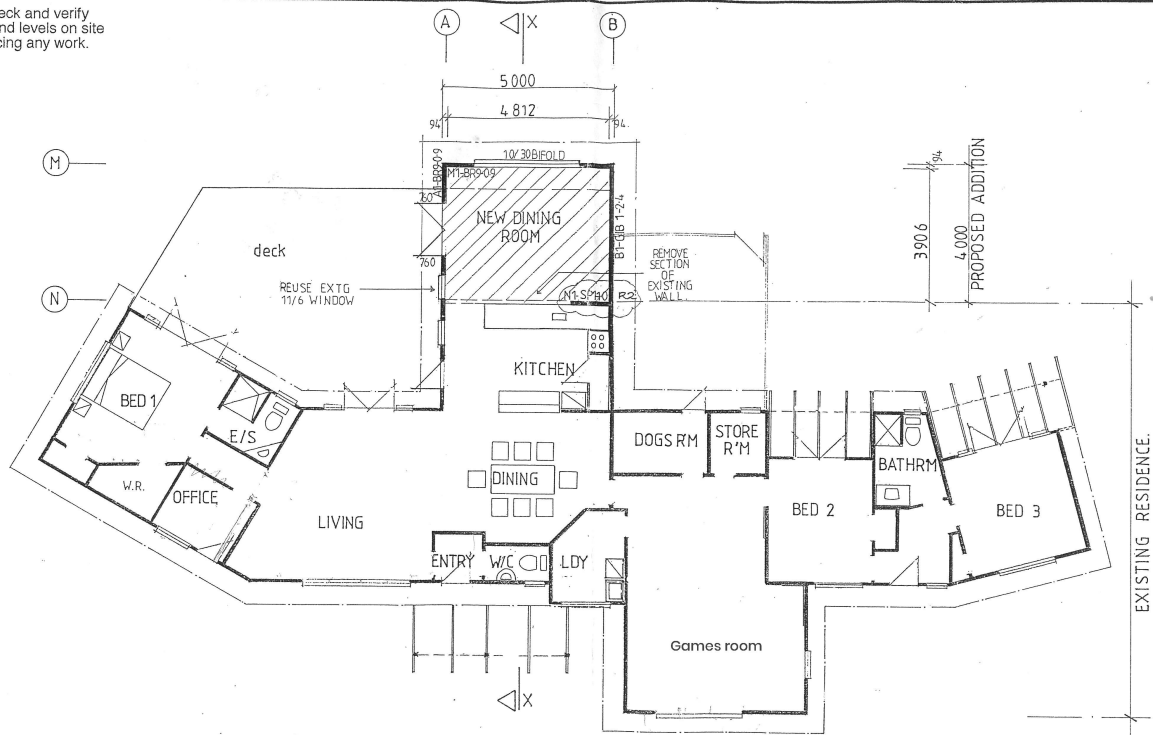

**FLOOR PLAN 1:100**

Addition Floor area : 20 sq. m.

All construction to comply with NZS 3604 and the New Zealand Building Code

**B.K. DESIGN**  
Architectural Designers  
16a Percy Street, Warkworth.  
ph/fax (09) 425 7695

Project  
Client

**Proposed Additions at Perry Road.**  
**B. & R. Larsen.**

Date <b>sept 00</b>		Client No <b>BK1162</b>	
Drawn <b>C.B.B.</b>			
Scale <b>1:100</b>			
R2 FEB 01 BRACING (H1)		Check	
No	Date	Revision Description	By
			Appr

Sheet 2 of 4 R2