19/53 Pipers Flat Road, Wallerawang

Comfortable Strata Unit

Located on the edge of Wallerawang Village, this immaculate brick veneer Strata unit is an ideal, easy care investment.

The floorplan features 2 large bedrooms with built-ins, a modern kitchen with breakfast bar, a modern bathroom, and an open plan living and dining room.

The interior paintwork and floor coverings have been updated and there is natural gas heating.

There is a private rear courtyard and an attached single garage with internal access.

An easy care, low maintenance property.

2 **1** **1**

FOR SALE
$379,000

AGENTS

Jamie Giokaris
0418 201 028
jgiokaris@ljhlithgow.com.au

Jamie Giokaris
0418 201 028
jgiokaris@ljhlithgow.com.au

AGENCY

LJ Hooker Lithgow
(02) 6351 2548

All information contained therein is gathered from relevant third parties sources.
We cannot guarantee or give any warranty about the information provided.
Interested parties must rely solely on their own enquiries.

LJ Hooker

MORE DETAILS

Property ID	1J9VF9X
Property Type	Unit
House Size	70 m2

Jamie Giokaris 0418 201 028
Principal | jgiokaris@ljhlithgow.com.au
Jamie Giokaris 0418 201 028
Principal | jgiokaris@ljhlithgow.com.au

LJ Hooker Lithgow (02) 6351 2548
201 Main Street, LITHGOW NSW 2790
lithgow.ljhooker.com.au | enquiries@ljhlithgow.com.au

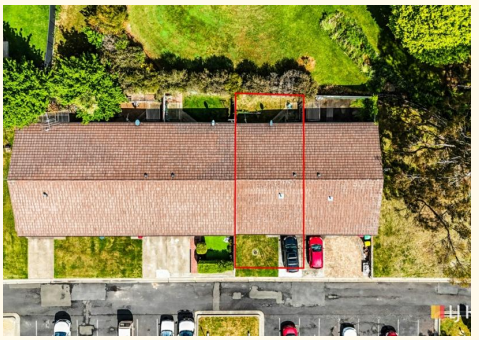

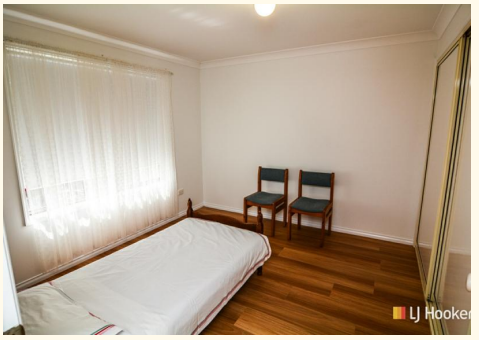

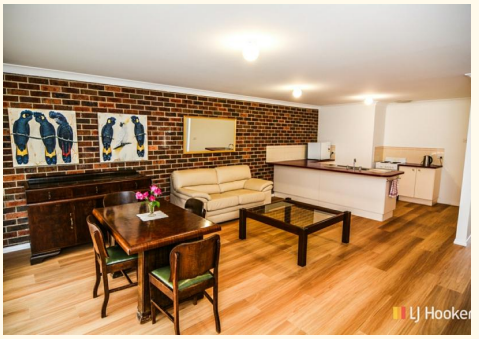

All information contained therein is gathered from relevant third parties sources.
We cannot guarantee or give any warranty about the information provided.
Interested parties must rely solely on their own enquiries.

19/53 Pipers Flat Road, Wallerawang

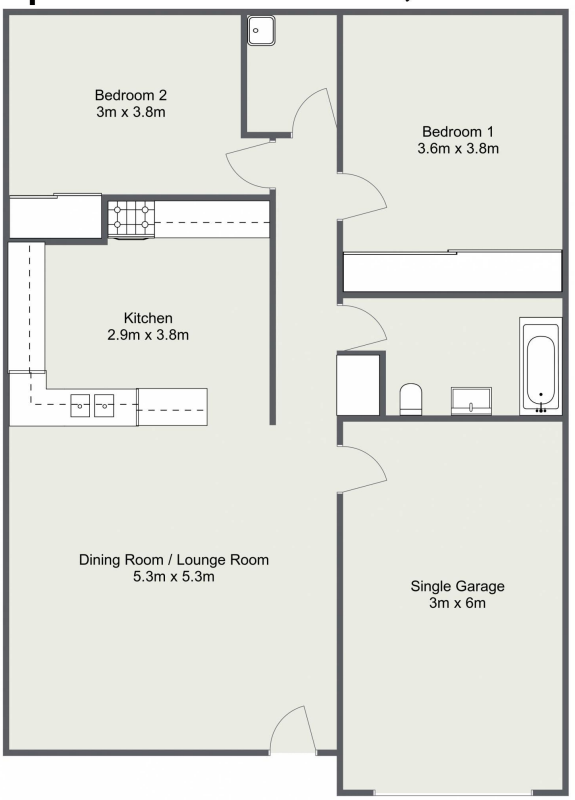

Please Note: The above dimensions are approximate and are intended to be used as a guide only.
Interested parties are urged to rely on their own enquiries.

All information contained therein is gathered from relevant third parties sources.
We cannot guarantee or give any warranty about the information provided.
Interested parties must rely solely on their own enquiries.