

## Victoria Point, 11 Saint Andrews Court

### RARE OPPORTUNITY ON MASSIVE 1,471M<sup>2</sup> BLOCK

\*PRIVATE INSPECTIONS ONLY - CONTACT TO ARRANGE INSPECTION\*

Unlock the potential of this supersized 1,471m<sup>2</sup> block in one of Victoria Point's most desirable pockets. Tucked away in a quiet cul-de-sac and surrounded by quality homes, this property presents a rare and exciting opportunity for developers, investors, and land bankers.

Whether you're looking to subdivide (STCA), build multiple dwellings, or create a luxury family estate, this block offers the space and flexibility to turn your vision into reality.

The existing low-set home features 3 bedrooms, 1 bathroom, and a massive 4-car garage - providing solid holding income while you plan your project.

Key Development Highlights:



**Disclaimer:** All information contained therein is gathered from relevant third parties sources. We cannot guarantee or give any warranty about the information provided. Interested parties must rely solely on their own enquiries.

3

1

4

**For Sale**

\$1,150,000 - INSPECTION BY APPOINTMENT

**View**

By Appointment

**Contact**

**James Carmichael**

0408 455 771

[jcarmichael@ljhpropertycentre.com.au](mailto:jcarmichael@ljhpropertycentre.com.au)

**Nick Marshall**

0435 608 324

[nmarshall@ljhpc.com.au](mailto:nmarshall@ljhpc.com.au)

**LJ Hooker Property Centre**  
(07) 3286 2500



- \* Huge 1,471m<sup>2</sup> block with wide 20m street frontage
- \* Ideal site for subdivision or multi-dwelling development (STCA)
- \* Quiet, family-friendly cul-de-sac with strong growth potential
- \* Existing dwelling with rental or live-in potential during DA process
- \* Moments to shops, schools, transport, and Moreton Bay waterfront

Opportunities like this are few and far between in Victoria Point. With large blocks becoming increasingly rare, this is your chance to secure a blue-chip parcel with exceptional upside.

Additional Information:

- \* Tenanted

## More About this Property

<b>Property ID</b>	BTABF2S
<b>Property Type</b>	House
<b>House Size</b>	153 m2
<b>Land Area</b>	1471 m2

**James Carmichael 0408 455 771**

Licenced Real Estate Agent | [jcarmichael@ljhpropertycentre.com.au](mailto:jcarmichael@ljhpropertycentre.com.au)

**Nick Marshall 0435 608 324**

Associate | [nmarshall@ljhpc.com.au](mailto:nmarshall@ljhpc.com.au)

**LJ Hooker Property Centre (07) 3286 2500**

152-164 Shore St West, Raby Bay, Brisbane Qld 4163  
[propertycentre.ljhooker.com.au](http://propertycentre.ljhooker.com.au) | [hello@ljhpc.com.au](mailto:hello@ljhpc.com.au)

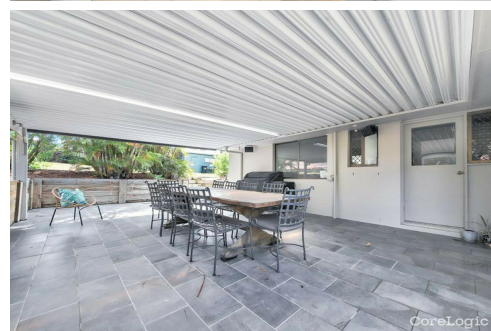
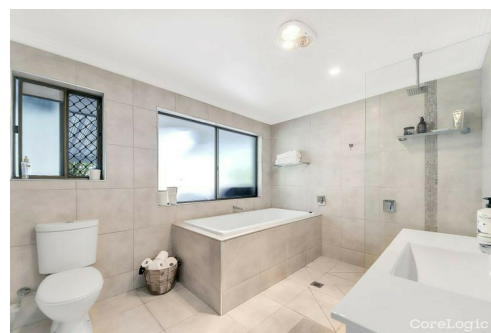
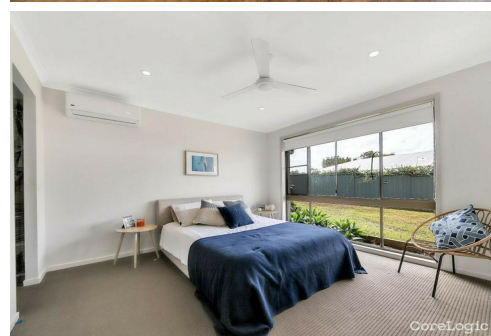
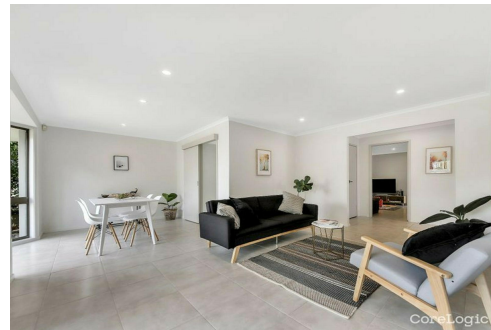

**Disclaimer:** All information contained therein is gathered from relevant third parties sources. We cannot guarantee or give any warranty about the information provided. Interested parties must rely solely on their own enquiries.

**LJ Hooker Property Centre**  
**(07) 3286 2500**