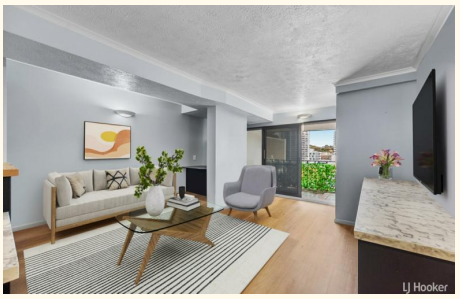

72/86-124 Ogden Street, Townsville City

Elevated City Living with Uninterrupted Castle Hill Views

Imagine starting your day with a coffee on one of your two private verandas, taking in sweeping views across Townsville City and the iconic Castle Hill. As evening falls, the sparkling city lights provide the perfect backdrop to relax and unwind.

Welcome to 72/86 Ogden Street, Townsville City-a beautifully updated apartment offering space, comfort, and an enviable lifestyle.

Inside, you'll find three spacious bedrooms, two well-appointed bathrooms, and full ducted air conditioning throughout. The renovated kitchen is the heart of the home, while recently installed floating floorboards bring a fresh, contemporary feel to the open-plan living areas and bedrooms.

Beyond your front door, enjoy resort-style living with access to a swimming pool, fully equipped gym, and tennis court, making it easy to stay active or simply relax. With two secure car spaces and a location just moments from cafés, restaurants, shopping, the waterfront, and Queensland Country Bank Stadium-home of the North Queensland Cowboys-everything you need is within easy reach.

3 **2** **2**

FOR SALE
Offers over $580,000

VIEW
Sun 18th Oct @ 2:00PM - 2:30PM

AGENTS

Clinton Wallis
0403 180 181
clint.wallis@ljhooker.com.au

Jackson Page
0400 368 968
sellwithme@ljhooker.com.au

AGENCY

LJ Hooker Townsville
07 44262125

All information contained therein is gathered from relevant third parties sources.
We cannot guarantee or give any warranty about the information provided.
Interested parties must rely solely on their own enquiries.

LJ Hooker

Whether you're looking for your next home or a quality investment, this apartment offers the perfect blend of comfort, convenience, spectacular views, and resort-style amenities.

MORE DETAILS

Property ID	4CRHWK
Property Type	Unit

Clinton Wallis 0403 180 181
Director / Principal | clint.wallis@ljhooker.com.au
Jackson Page 0400 368 968
Sales & Marketing Consultant | sellwithme@ljhooker.com.au

LJ Hooker Townsville 07 44262125
Shop 18/39 Eyre Street, NORTH WARD QLD 4810
townsville.ljhooker.com.au | townsville@ljhooker.com.au

All information contained therein is gathered from relevant third parties sources.
We cannot guarantee or give any warranty about the information provided.
Interested parties must rely solely on their own enquiries.

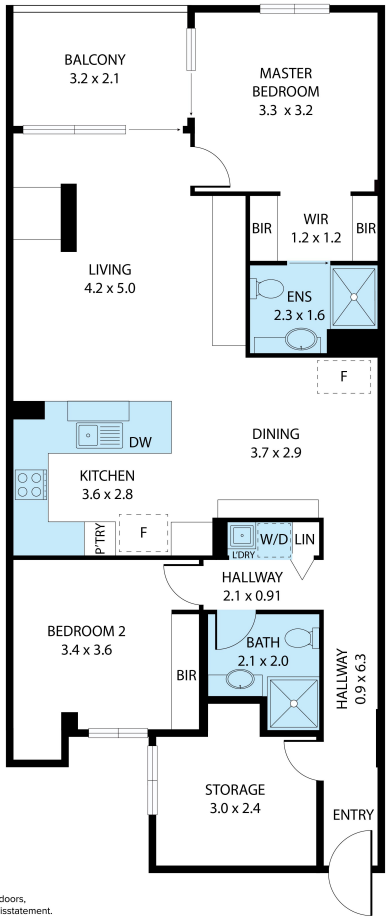

72/86-124 Ogden St, Townsville City, QLD, 4810
TOTAL APPROX. FLOOR AREA 93 SQ.M
Whilst every attempt has been made to ensure the accuracy of the floor plan contained here, measurements of doors, windows, rooms and any other items are approximate and no responsibility is taken for any error, omission, or misstatement. This plan is for illustrative purposes only and should be used as such by any prospective purchaser.

LIVING	:	87 SQ.M
BALCONY	:	6 SQ.M
TOTAL	:	93 SQ.M

All information contained therein is gathered from relevant third parties sources.
We cannot guarantee or give any warranty about the information provided.
Interested parties must rely solely on their own enquiries.