





48/20 Salisbury Street, Redland Bay

SOLD OFF MARKET BY JAMES AND GRAEME CARMICHAEL

SOLD OFF MARKET BY JAMES AND GRAEME CARMICHAEL

3  2  1 

FOR SALE
Enquire for Price

AGENTS

James Carmichael
0408 455 771
jcarmichael@ljhpropertycentre.com.au

Nick Marshall
0435 608 324
nmarshall@ljhpc.com.au

AGENCY

LJ Hooker Property Centre
(07) 3286 2500

All information contained therein is gathered from relevant third parties sources.
We cannot guarantee or give any warranty about the information provided.
Interested parties must rely solely on their own enquiries.

 **LJ Hooker**

MORE DETAILS

Property ID	BTZQF2S
Property Type	Unit
House Size	142 m2
Land Area	160 m2

James Carmichael 0408 455 771

Licensed Real Estate Agent | jcarmichael@ljhpropertycentre.com.au

Nick Marshall 0435 608 324

Associate | nmarshall@ljhpc.com.au

LJ Hooker Property Centre (07) 3286 2500

152-164 Shore St West, Raby Bay, Brisbane Qld 4163
propertycentre.ljhooker.com.au | hello@ljhpc.com.au

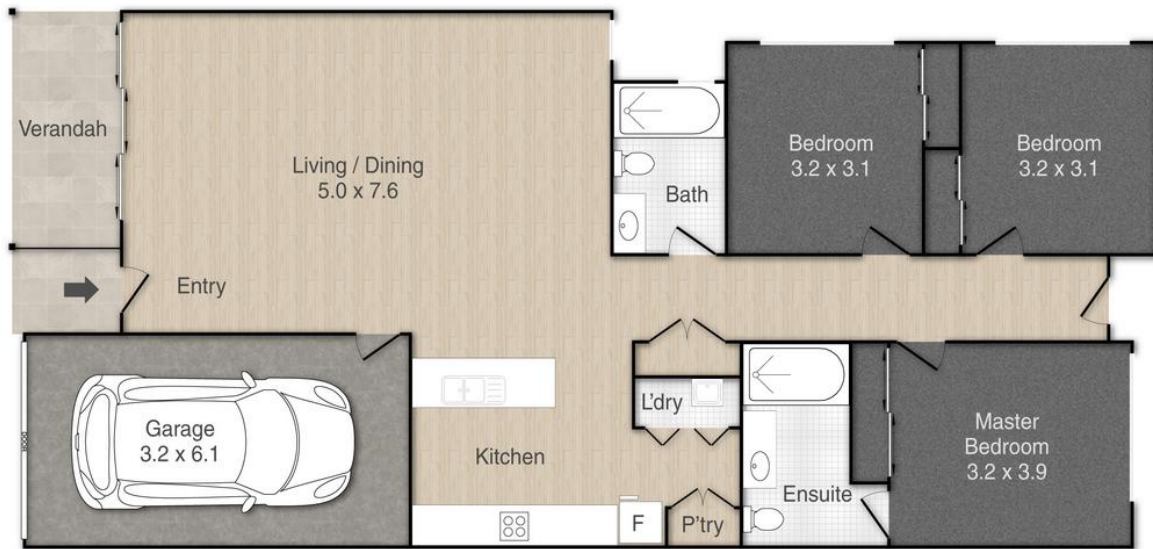

48/20 Salisbury Street, Redland Bay

Covered Area: 128m²



PLEASE NOTE THIS PLAN IS FOR MARKETING PURPOSES AND IS TO BE USED AS A GUIDE ONLY. ALL MARKINGS, MEASUREMENTS, AREAS, AND LAYOUT ARE INDICATIVE ONLY AND INTERESTED PARTIES SHOULD MAKE THEIR OWN ENQUIRIES BEFORE MAKING ANY DECISIONS. FLOOR COVERINGS INDICATED ARE FOR ILLUSTRATIVE PURPOSES ONLY AND MAY NOT ACCURATELY PORTRAY ACTUAL FLOOR COVERINGS OF THE PROPERTY. NO GUARANTEES ARE MADE REGARDING THE INFORMATION CONTAINED IN THIS PLAN AND NO LIABILITY FOR ANY INACCURACIES IS ACCEPTED.