57 Murphy Street, Port Douglas

MYSTERY MEETS MAGNIFICENCE ON MURPHY

Those who appreciate the finer things in life are sure to be captivated by this exceptional opportunity to secure an exclusive, centrally located masterpiece of a residence, finished to exacting standards of luxury over multiple opulent levels.

Immerse yourself in the privacy that this luxurious property offers, where you can reside away from the public gaze should you so desire. Read a book, write a song, work from home, entertain friends and family, spend time with your loved ones, or just sit and watch the world go by against the backdrop of stunning sunrises and sunsets.

While impressive in its own right, the property facade provides the utmost privacy and no indication of the grandeur that lies within.

The double timber doors of the entrance portico open to reveal the formal entry complete with highly polished pitched timber ceiling, stone columns, babbling water features and a compact putting green where avid golfers can hone their skills.

Step into the foyer and the powder room, water feature, one set of stairs leading up and one leading down provide the first indication that

4 4 2

FOR SALE
NEW PRICE $5,000,000

VIEW
By Appointment

AGENTS
Shane Wight
0409 417 316
swight.portdouglas@ljhooker.com.au

AGENCY
LJ Hooker Port Douglas
(07) 4099 4099

All information contained therein is gathered from relevant third parties sources.
We cannot guarantee or give any warranty about the information provided.
Interested parties must rely solely on their own enquiries.

LJ Hooker

this property is something distinctively different.

Ascending the stairs puts you at the large office that in turn gives way to the expansive split-level lounge, dining and kitchen space where timber and stone again feature prominently. The gourmet kitchen is an entertainer's delight and comes complete with marble benchtops, ample storage and all the modern conveniences you would expect.

All rooms on this level open onto a deep partly covered balcony - one of four interconnected balconies/decks that provide for captivating views.

Descend the stairs off the foyer and you arrive at the opulent master suite that encompasses the entire floor and includes its own pool with cascading waterfall. A light-filled lounge area prefaces the oversized master bedroom that opens onto an equally impressive balcony. Add the large walk-in wardrobe, fully tiled bathroom featuring twin shower heads, spa bath and timber lined ceiling, two additional powder rooms and you could be excused for not wanting to leave.

Family and friends are equally indulged across the lower two levels; the first comprising a pair of king-sized bedroom and ensuite combinations and the ground level consisting of a fully self-contained apartment complete with kitchen, direct pool access and private entry from the road if and as required.

The ground level is also the domain of the massive main pool and entertaining area from where the stateliness of the imposing home can be fully appreciated. Fringed by lush gardens and swaying palms, the pool's timber sundeck and shaded artificial turf area capture the essence of Port Douglas' enviable tropical climate in which you can fully immerse yourself.

And just when you thought this property could not possibly be more impressive, an intriguing spiral staircase places you at the piece de resistance - the lofty top level cocktail deck with its breathtaking 180-degree views taking in the glistening Coral Sea, Four Mile Beach, the rainforest-clad Cassowary Ranges, Mount Demi, Devil's Thumb and the masts of the yachts moored in the Crystalbrook Marina.

A masterful combination of design, space and construction, 57 Murphy Street is a truly stunning residence that you can make your home or private getaway, all within mere steps of the village centre and the warm waters of Four Mile Beach.

All this in Port Douglas which has recently been voted or named -
The #2 Best Town in Australia to Visit by Australian Traveller.
One of the best coastal locations to retire in Australia by Time Out Australia.
One of the World's Top 10 Trending Travel Destinations by Booking.com's newly released Travel Predictions.
No.1 Adventure & Nature Destination in the Australian Traveller 2026

Properties such as this are something of a rarity in the current market, so for all the details or to request an exclusive inspection, contact Shane on 0409 417 316 or swight.portdouglas@ljhooker.com.au. All inspections will be private and conducted with the utmost confidentiality.

All information contained therein is gathered from relevant third parties sources.
We cannot guarantee or give any warranty about the information provided.
Interested parties must rely solely on their own enquiries.

MORE DETAILS

Property ID	13AEF4A
Property Type	House
Land Area	926 m2
Including	Study
	Air Conditioning
	Ducted Cooling
	Toilets (6)
	Alarm
	Pool
	Courtyard
	Balcony
	Deck
	Dishwasher
	Outdoor Entertaining
	Floorboards
	Built-in-Robes
	Secure Parking
	Fully Fenced
	Remote Garage
	Ceiling Fans
	Modern Bathroom & Kitchen
	Storage
	Irrigation
	Granite Benches

Shane Wight 0409 417 316
Property Sales and Licensed Auctioneer |
swight.portdouglas@ljhooker.com.au

LJ Hooker Port Douglas (07) 4099 4099
Shop 3/31 Macrossan Street, PORT DOUGLAS QLD 4877
portdouglas.ljhooker.com.au | portdouglas@ljhooker.com.au

All information contained therein is gathered from relevant third parties sources.
We cannot guarantee or give any warranty about the information provided.
Interested parties must rely solely on their own enquiries.

57 Murphy Street

ENTRY LIVING LEVEL

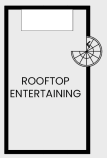

ROOFTOP LEVEL PLAN

MASTER SUITE LEVEL PLAN

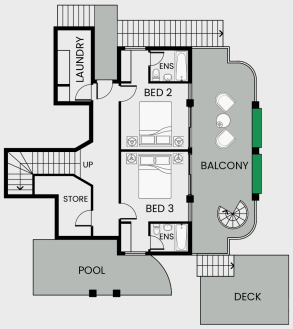

GUEST LEVEL PLAN

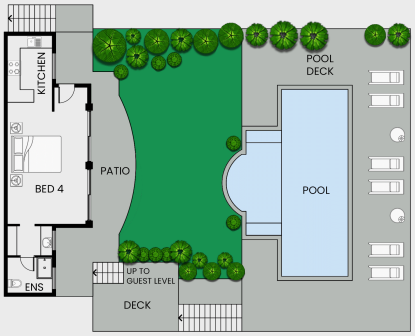

CARETAKER'S LEVEL PLAN

LJ Hooker

Please note: this floorplan including furniture, measurements and dimensions is for illustrative purposes only and is not to exact scale or specification. LJ Hooker gives no guarantee, warranty, or representation as to the accuracy and layout. Please direct all enquiries to the selling agent.

All information contained therein is gathered from relevant third parties sources.
We cannot guarantee or give any warranty about the information provided.
Interested parties must rely solely on their own enquiries.

LJ Hooker