124 Storrs Road, Peachester

A Private Dual-Living Sanctuary | Open by Private Inspection

Some properties give you space. Others give you a feeling. Hidden amongst lush greenery on just over an acre, this is the kind of home that instantly slows your pace. Immaculately maintained and loved with incredible attention to detail, every corner of the property feels cared for - from the pristine five-bedroom family home to the fully self-contained granny flat, creating an exceptional opportunity for genuine dual living without sacrificing privacy.

At the heart of the home, the beautifully appointed kitchen anchors the generous living spaces before flowing effortlessly to an expansive covered entertaining area. Framed by lush tropical gardens and an enchanting forest backdrop, the outdoor setting feels wonderfully private and peaceful, while a sparkling in-ground pool adds the finishing touch to this incredible family sanctuary. It's the kind of space where long lunches roll into lazy afternoons and everyday life feels just that little bit slower.

Features we love:

Immaculately presented inside and out with meticulous attention to detail

7 2 6

FOR SALE
$1,299,999 +

VIEW
By Appointment

AGENTS
Jack Cornford
0484 241 803
jack.cornford@ljhooker.com.au

AGENCY
LJ Hooker Beerwah
(07) 5492 1874

All information contained therein is gathered from relevant third parties sources.
We cannot guarantee or give any warranty about the information provided.
Interested parties must rely solely on their own enquiries.

LJ Hooker

Spacious five-bedroom family home plus a fully self-contained granny flat
Exceptional dual living with privacy for both households
Just over an acre of beautifully established tropical gardens
Stunning kitchen and stylish modern bathroom
Expansive undercover entertaining area overlooking the pool and gardens
Sparkling in-ground swimming pool
Enchanting rainforest backdrop creating a peaceful, secluded setting
Solid brick construction
Fireplace, air conditioning and ceiling fans for year-round comfort
Large shed/garage, garden shed and multiple covered parking options
Plenty of room for caravans, trailers, boats and extra vehicles
Approx. 20-minute walk to Peachester Café
Only 10 minutes to Beerwah township

CALL or TEXT
Jack Cornford
0484 241 803

Disclaimer: Every effort has been made to ensure the accuracy of this information; however, LJ Hooker Beerwah accepts no responsibility for any errors or omissions. All interested parties are advised to conduct their own enquiries.

MORE DETAILS

Property ID	68J29
Property Type	House
House Size	489 m2
Land Area	4694 m2
Including	Study
	Air Conditioning
	Pool
	Fire Place
	Dishwasher
	Outdoor Entertaining
	Built-in-Robes

Jack Cornford 0484 241 803
Principal | jack.cornford@ljhooker.com.au

LJ Hooker Beerwah (07) 5492 1874
Shop 4, 22 Peachester Road, BEERWAH QLD 4519
beerwah.ljhooker.com.au | beerwah@ljhooker.com.au

All information contained therein is gathered from relevant third parties sources.
We cannot guarantee or give any warranty about the information provided.
Interested parties must rely solely on their own enquiries.

LJ Hooker

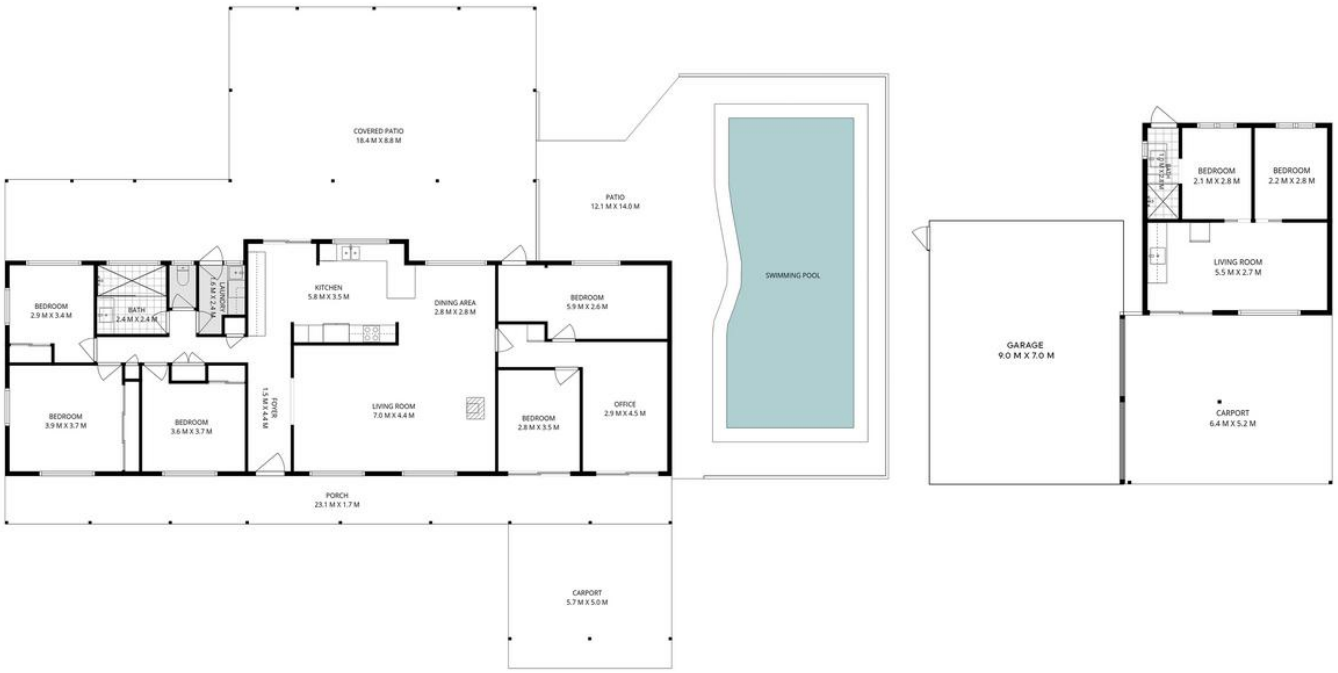

124 Storrs Road, Peachester

INTERNAL: 199 m2
EXTERNAL: 290 m2
TOTAL: 489 m2

Artist Impression ONLY. Every attempt to has been made too ensure the accuracy of this floor plan. All measurements are approximate and we take no responsibility for any error or mis-statement. This plan should only be used for real estate purposes for a prospective buyer. FLOOR PLAN BY HAYLEY MAY PHOTOGRAPHY

All information contained therein is gathered from relevant third parties sources.
We cannot guarantee or give any warranty about the information provided.
Interested parties must rely solely on their own enquiries.

LJ Hooker