

Paynesville, 27 Gilsenan Street

COMFORTABLE HOME WITH MODERN STUDIO

This comfortable home with studio is set on a generous 972sqm allotment and is situated within easy walking distance to the shops and waterfront. Featuring two separate driveways - one leading to a triple-car carport and the other providing side access to the rear yard - this property is designed for convenience.

Inside, a welcoming hallway with a feature brick wall sets the tone for a warm and inviting atmosphere. The layout flows seamlessly into the kitchen and meals area, which opens onto a spacious outdoor living zone. The formal lounge, complete with plush carpeting, adjoins a tiled dining space, while electric heating and cooling - including floor heating - ensures year-round comfort.

The home includes two good sized bedrooms, both with full wall robes and a stylishly renovated bathroom featuring a bath, shower and vanity.

Adding to the appeal is a private studio, ideal for guests, extended family, or a home office. Recently modernized, it boasts timber look flooring, an updated ensuite, split-system heating and cooling and its own decked outdoor area.

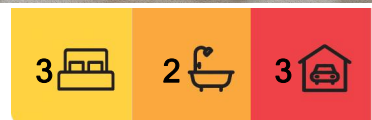

For Sale
\$569,000 'NEW PRICE'

View
By Appointment

Contact
Nick Adams
0475 373 607
nadams.paynesville@ljhooker.com.au
Lorraine Edlington
0437 532 860
ledlington.paynesville@ljhooker.com.au



Disclaimer: All information contained therein is gathered from relevant third parties sources. We cannot guarantee or give any warranty about the information provided. Interested parties must rely solely on their own enquiries.

LJ Hooker Paynesville | Lakes Entrance | Metung
(03) 5156 6166

A handy shed provides extra storage, completing this versatile and thoughtfully designed property.

More About this Property

Property ID	MCMFCA
Property Type	House
Land Area	972 m ²
Including	Ensuite Air Conditioning Toilets (2) Deck Dishwasher Outdoor Entertaining Built-in-Robes Security System

Nick Adams 0475 373 607

Licensed Estate Agent | nadams.paynesville@ljhooker.com.au

Lorraine Edlington 0437 532 860

Officer In Effective Control | Licensed Estate Agent |
ledlington.paynesville@ljhooker.com.au

LJ Hooker Paynesville | Lakes Entrance | Metung (03) 5156 6166

25A Esplanade, PAYNESVILLE VIC 3880

paynesville.ljhooker.com.au | paynesville@ljhooker.com.au

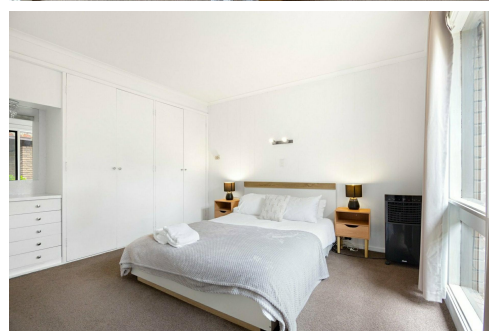
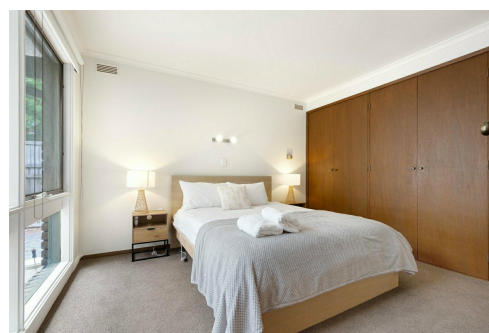
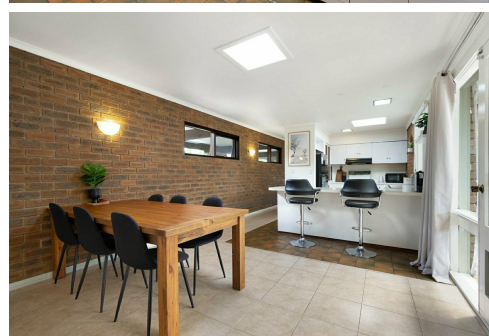
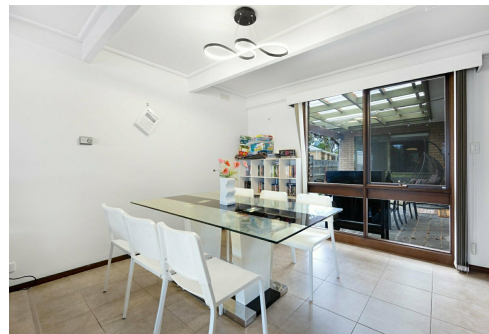

Disclaimer: All information contained therein is gathered from relevant third parties sources.
We cannot guarantee or give any warranty about the information provided. Interested parties must rely solely on their own enquiries.

**LJ Hooker Paynesville | Lakes
Entrance | Metung
(03) 5156 6166**

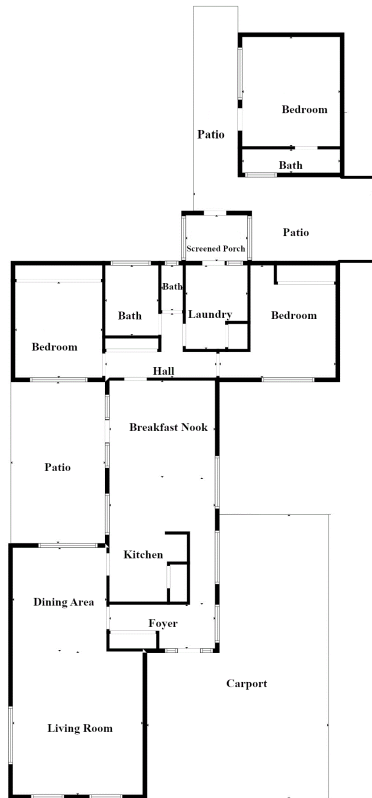

Disclaimer: Whilst every attempt has been made to ensure the accuracy of this floorplan, measurements or doors, windows, rooms and any other items are approximate only. The producer or the agent cannot be held responsible for any errors, omissions or misstatements. This plan is for illustrative purposes only and should be used as such.



Disclaimer: All information contained therein is gathered from relevant third parties sources. We cannot guarantee or give any warranty about the information provided. Interested parties must rely solely on their own enquiries.

**LJ Hooker Paynesville | Lakes
Entrance | Metung
(03) 5156 6166**