938/180 George Street, Parramatta

Luxury living in the heart of Parramatta

Showcasing luxury at its finest in the heart of Parramatta, this expertly crafted residence was built by Meriton, Australia's largest and most successful residential developer. This five-star apartment offers an unparalleled blend of sophistication, comfort, and breathtaking views of the Parramatta River and city skyline, providing an exclusive urban sanctuary for the discerning owner.

Enjoy convenience with the RiverCat ferry wharf right at your doorstep. The building is within easy walking distance from the train station, bus stops, Light Rail, and the upcoming Metro, making it perfect for a night out or a quiet night at home. You'll also be a short walk from Westfield, scenic riverbank walking trails, top-rated schools, a variety of cafes and restaurants, Parramatta's vibrant nightlife, CommBank Stadium, the soon-to-be-completed Powerhouse Museum, Parramatta Aquatic Centre, Parramatta Square, and a world-class commercial hub.

Property features:

- Two bedrooms with abundant natural light streaming through multiple windows, creating a bright and inviting ambiance.
- Sophisticated open plan living, expertly crafted for effortless

2 1 0

FOR SALE
Contact Agent

VIEW
By Appointment

AGENTS

Soon Tee
0420 966 377
Soon.Tee@ljhooker.com.au

Ronica Leung
0451 373 888
ronica.leung@ljhooker.com.au

AGENCY

LJ Hooker Parramatta | Granville | Guildford | Merrylands
(02) 9637 8555

All information contained therein is gathered from relevant third parties sources.
We cannot guarantee or give any warranty about the information provided.
Interested parties must rely solely on their own enquiries.

entertaining and serene relaxation.
- Designer kitchen featuring Caesarstone countertops, premium fittings, and generous storage.
- Enjoy the unbeatable Parramatta River and city views from the apartment
- Secure basement for additional storage.

Resort-style facilities for you to unwind after a busy day:

- Gymnasium
- Indoor heated pool
- Sauna
- Meeting room & working space

Outgoings (Per Quarter):
Strata: $1,298.06
Council: $346.02
Water: $172.83

Contact the team for more information or to inspect the property.

MORE DETAILS

Property ID	2G84F9E
Property Type	Unit

Soon Tee 0420 966 377
Area Specialist | Soon.Tee@ljhooker.com.au
Ronica Leung 0451 373 888
Sales Associate to Soon Tee | ronica.leung@ljhooker.com.au

LJ Hooker Parramatta | Granville | Guildford | Merrylands (02) 9637 8555
42 South Street, GRANVILLE NSW 2142
granville.ljhooker.com.au | granville@ljhooker.com.au

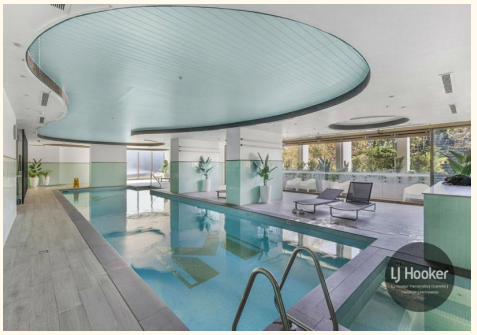

All information contained therein is gathered from relevant third parties sources.
We cannot guarantee or give any warranty about the information provided.
Interested parties must rely solely on their own enquiries.

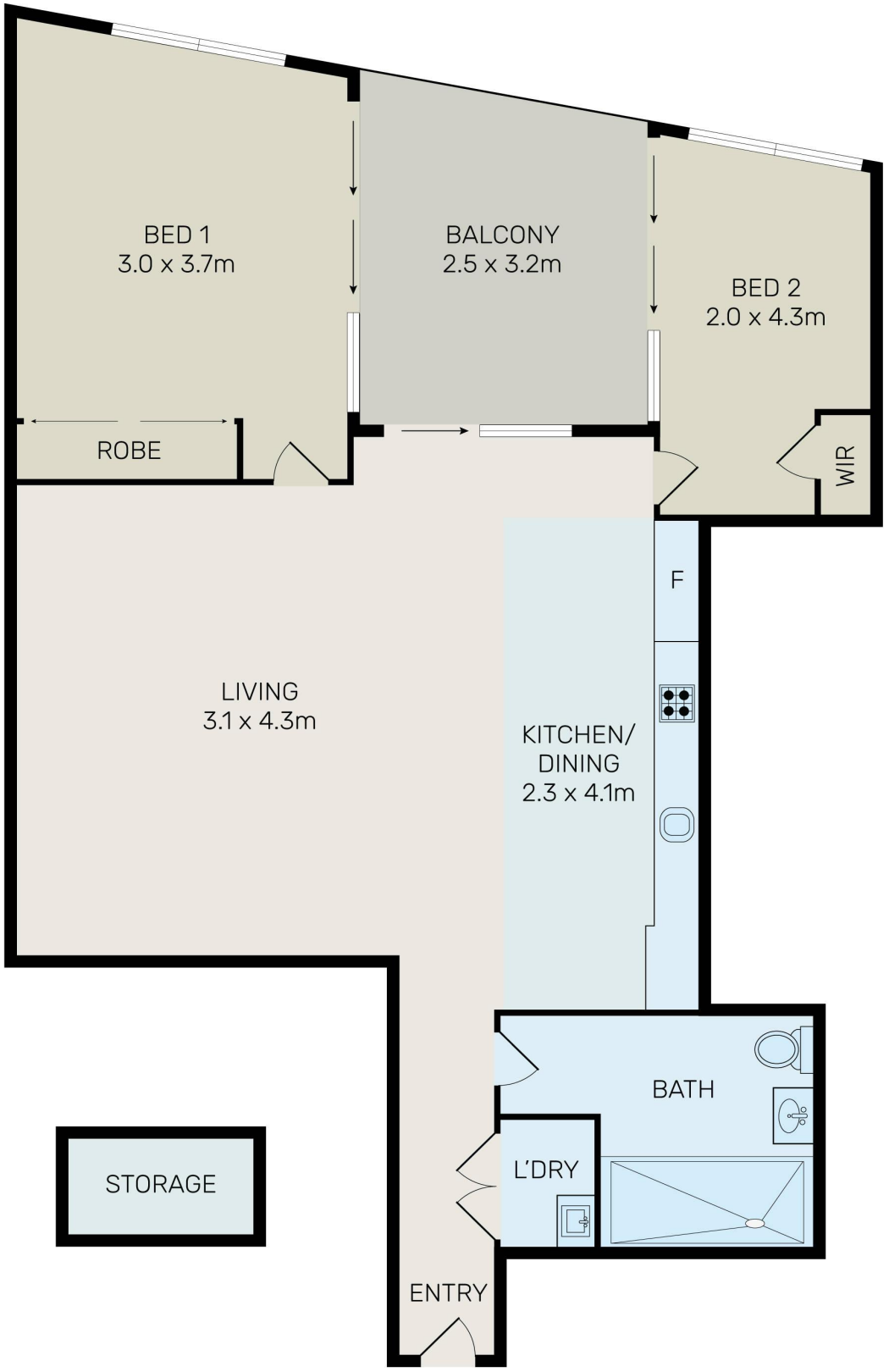

0 1 2 3 4 5

All information contained herein is gathered from all sources we believe to be reliable. However we cannot guarantee its accuracy and interested parties should rely on their own enquiries.

938/180 George Street, Parramatta

All information contained therein is gathered from relevant third parties sources.
We cannot guarantee or give any warranty about the information provided.
Interested parties must rely solely on their own enquiries.

LJ Hooker