

Pakenham, 1/28A Henry Street

Walk to Town Location!

Offering Pakenham's most convenient location is this immaculately presented property which is perfectly suited for first home buyers, downsizers or those looking to invest.

Featuring:

- * Two bedrooms both with built in robes
- * Bathroom with separate toilet
- * Generous sized living space
- * Dining area
- * Kitchen with oven, cooktop, rangehood
- * Ducted heating
- * Split system air-conditioner
- * Internal laundry
- * New carpet
- * CCTV Security Cameras

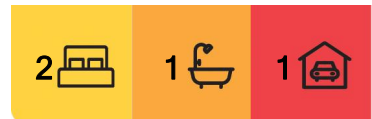

For Sale
Please Call

View
ljhooker.com.au/1PNAFC9

Contact
Jack Anning
0488 558 531
janning.pakenham@ljhooker.com.au



LJ Hooker Pakenham
(03) 5943 8000

Disclaimer: All information contained therein is gathered from relevant third parties sources. We cannot guarantee or give any warranty about the information provided. Interested parties must rely solely on their own enquiries.

Step outside into the outdoor entertaining area which is great space for hosting family and friends. The single car garage on remote provides a side door to the backyard.

This property is perfectly positioned, only a stones through from the Pakenham Main Street, Marketplace, The new state of the art Pakenham Train Station and only a short drive to the M1 Freeway.

With only three units in the group, you'll feel right at home in the welcoming community!

More About this Property

Property ID	1PNAFC9
Property Type	Unit
Including	Air Conditioning Ducted Heating Deck Outdoor Entertaining Built-in-Robes Secure Parking Fully Fenced Remote Garage

Jack Anning 0488 558 531
Sales Specialist | janning.pakenham@ljhooker.com.au

LJ Hooker Pakenham (03) 5943 8000
45 John Street, PAKENHAM VIC 3810
pakenham.ljhooker.com.au | pakenham@ljhooker.com.au

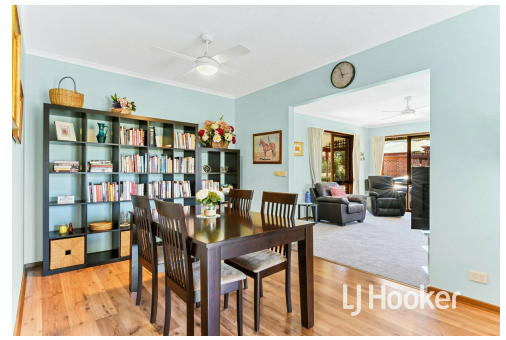

LJ Hooker Pakenham
(03) 5943 8000

Disclaimer: All information contained therein is gathered from relevant third parties sources. We cannot guarantee or give any warranty about the information provided. Interested parties must rely solely on their own enquiries.



This drawing is for illustrative purposes only and while every effort has been made to maintain accuracy, prospective purchasers should check all information