







3 Oasis Court, Morayfield

# Spacious Family Living with Solar, Expansive Outdoor Entertaining & Established Gardens

Positioned on a generous 658sqm block in a quiet, family-friendly pocket of Morayfield, this beautifully presented four-bedroom home offers the perfect combination of comfort, functionality and outdoor lifestyle.

Designed for easy living, the home features durable vinyl tile flooring throughout the main living areas, with plush carpet in three of the bedrooms. The spacious master suite is privately positioned and complete with a walk-in robe and ensuite, while the remaining bedrooms are well-sized and serviced by the family bathroom.

The heart of the home flows seamlessly to an impressive 6m x 6m covered alfresco and a large timber deck, creating the ideal setting for entertaining family and friends year-round. Outside, you'll also enjoy beautifully established gardens, a water tank and a practical lawn shed, providing both charm and functionality.

4 2 2

**FOR SALE**
Please Call

**AGENTS**

Craig Gillard
0410 553 557
craig.gillard@ljhooker.com.au

Izabella Shipley
0437 106 269
izabella.shipley@ljhooker.com.au

**AGENCY**

LJ Hooker Caboolture | Morayfield
07 3120 0858

All information contained therein is gathered from relevant third parties sources.
We cannot guarantee or give any warranty about the information provided.
Interested parties must rely solely on their own enquiries.

Additional features include a 5kW solar system to help reduce energy costs, split-system air conditioning in the main living area, ceiling fans throughout, a separate laundry and a workshop area within the double garage—perfect for the home handyman or extra storage.

Property Features:

- 4 generous bedrooms
- 2 bathrooms, including private ensuite to the master
- Double lock-up garage with workshop area
- 658sqm block
- 5kW solar system
- Large 6m x 6m covered alfresco
- Expansive timber entertaining deck
- Master bedroom with walk-in robe and ensuite
- Vinyl tile flooring throughout with carpet to three bedrooms
- Split-system air conditioning to the main living area
- Ceiling fans throughout
- Separate laundry
- Water tank
- Lawn shed
- Tiled roof
- Fridge cavity suitable for a 920mm wide refrigerator
- Beautifully established, low-maintenance gardens

Offering space, practicality and exceptional outdoor entertaining, this home is perfectly suited to growing families, first-home buyers and savvy investors looking to secure a quality property in one of Moreton Bay's most popular suburbs.

Why You'll Love Morayfield

Morayfield continues to be one of the Moreton Bay region's fastest-growing and most sought-after suburbs, offering an exceptional blend of lifestyle and convenience. Residents enjoy easy access to quality schools, childcare centres, major shopping at Morayfield Shopping Centre, public transport including rail, medical facilities, caf&aecute;s and parklands. With convenient access to the Bruce Highway, commuting to Brisbane, the Sunshine Coast or the airport is effortless, making Morayfield an ideal location for families, professionals and investors alike.

For more information or to arrange your private inspection, contact:

Craig Gillard – 0410 553 557
Izabella Shipley – 0437 106 269

LJ Hooker Caboolture | Morayfield












## MORE DETAILS

| | |
|---|---|
| Property ID | A2J0X |
| Property Type | House |
| Land Area | 658 m2 |

**Craig Gillard 0410 553 557**
Principal / Licensee | craig.gillard@ljhooker.com.au
**Izabella Shipley 0437 106 269**
Administration | izabella.shipley@ljhooker.com.au

**LJ Hooker Caboolture | Morayfield 07 3120 0858**
1/207 Morayfield Road, MORAYFIELD QLD 4506
caboolture.ljhooker.com.au | sales.caboolture@ljhooker.com.au

All information contained therein is gathered from relevant third parties sources.
We cannot guarantee or give any warranty about the information provided.
Interested parties must rely solely on their own enquiries.

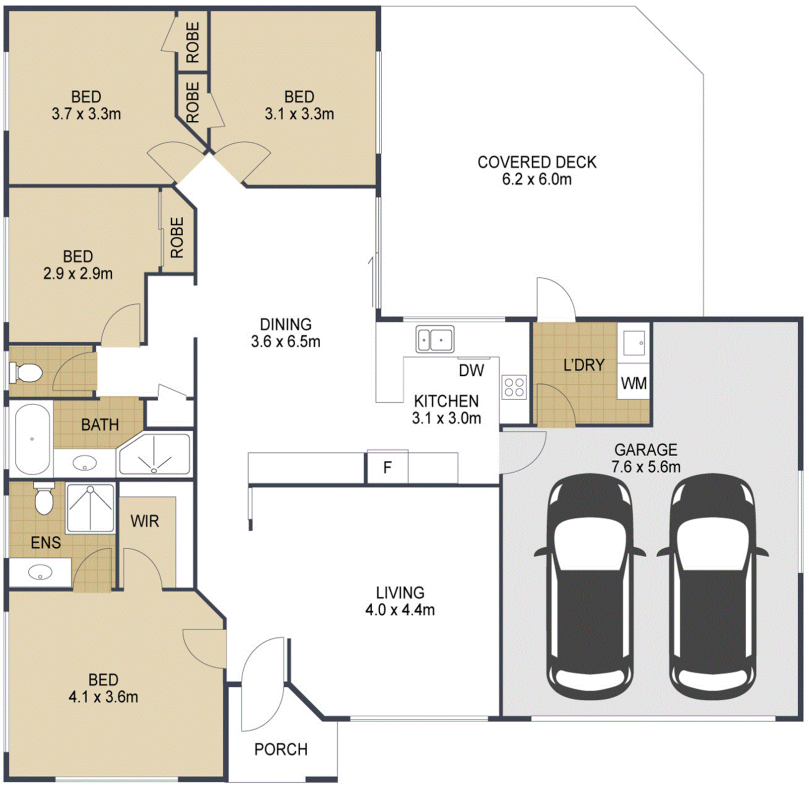


4

2

2

TOTAL: 211m²

# 3 Oasis Street, **MORAYFIELD**

ARTIST'S IMPRESSION ONLY: While every attempt has been made to ensure the accuracy of this floor plan's areas and measurements of doors, windows, rooms and all other items are approximate and no responsibility is taken for any error, omission, or mis-statement. This plan is for illustrative purposes only and should only be used as such by any prospective purchaser.
Floor plan by: www.open2view.com.au

All information contained therein is gathered from relevant third parties sources.
We cannot guarantee or give any warranty about the information provided.
Interested parties must rely solely on their own enquiries.