







67 Maya Drive, Medowie

BOWER BY THE BUSH

This wonderful family home is situated in The Bower Estate overlooking some gorgeous scenery.

The design has been carefully thought up to provide space and privacy for the whole family with the parents retreat at the rear of the house, featuring a large ensuite, WIR and plenty of natural light.

A major feature of the home is the presence of natural light that fills key areas such as the living, dining and the alfresco. The chef style kitchen is the heart of the home, featuring; 40mm stone bench tops, high end appliances, Butlers Pantry and plumbed fridge space.

The final piece to the puzzle is the wonderful side access providing room for the boat, caravan etc which still leaves plenty of room in the backyard for the in-ground pool making sure the whole family is catered for.

If you've been searching for the perfect family Christmas present there's still time for Santa to arrive.
All information contained herein is gathered from sources we consider to be reliable. However, we, LJ Hooker Nelson Bay cannot guarantee or give any warranty about the information provided. Interested parties must solely rely on their own enquiries. Any personal information

4 2 2

FOR SALE
$1,095,000

VIEW
By Appointment

AGENTS
Ryan O'Connor
0417 977 476
roconnor.medowie@ljhooker.com.au

AGENCY
LJ Hooker Nelson Bay
(02) 4984 2400

All information contained therein is gathered from relevant third parties sources.
We cannot guarantee or give any warranty about the information provided.
Interested parties must rely solely on their own enquiries.

given to us during the course of the campaign will be kept on our database for follow up and to market other services and opportunities unless instructed in writing. View our privacy policy here - https://www.ljhooker.com.au/legals/privacy-policy

MORE DETAILS

Property ID	140DF6R
Property Type	House
House Size	162 m2
Land Area	670 m2
Including	Ensuite
	Air Conditioning
	Dishwasher
	Outdoor Entertaining
	Floorboards
	Built-in-Robes
	Fully Fenced
	Remote Garage
	Solar Panels











Ryan O'Connor 0417 977 476
Sales Executive | Licensed Real Estate Agent - Class 2 |
roconnor.medowie@ljhooker.com.au

LJ Hooker Nelson Bay (02) 4984 2400
31 Stockton Street, NELSON BAY NSW 2315
nelsonbay.ljhooker.com.au | nelsonbay@ljhooker.com.au

All information contained therein is gathered from relevant third parties sources.
We cannot guarantee or give any warranty about the information provided.
Interested parties must rely solely on their own enquiries.

67 Maya Drive, Medowie

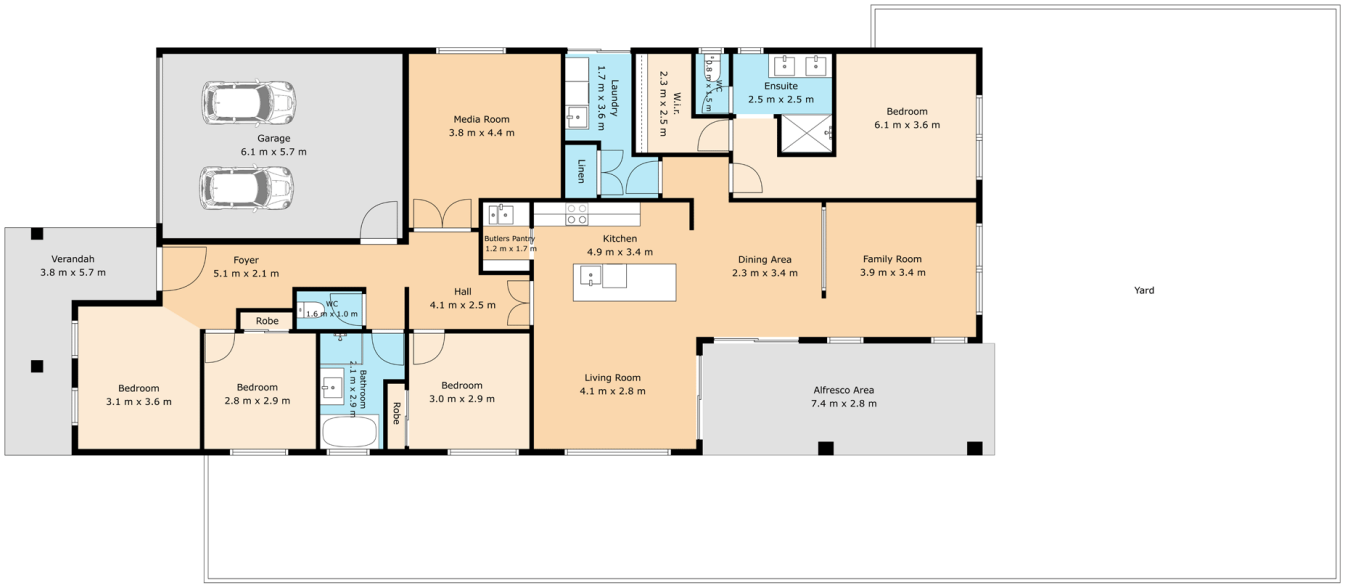

Total: 162 m2
1st Floor: 162 m2
Excluded Areas: Garage: 28 M2, Alfresco Area: 21 M2, Verandah: 14 M2,
Walls: 12 m2

ALL SIZES, DIMENSIONS & ELEMENTS ARE APPROXIMATE & INTENDED FOR VIEWING PURPOSES ONLY
© 2026 Rite Angle Media - All rights reserved
www.riteanglemedia.com.au

LJ Hooker
Medowie

All information contained therein is gathered from relevant third parties sources.
We cannot guarantee or give any warranty about the information provided.
Interested parties must rely solely on their own enquiries.

LJ Hooker