







45 Turnberry Lane, Medowie

BREATHTAKING

Quite arguably the most sought after location in Medowie with stunning views, privacy, security and facilities that make living easy. Welcome to 45 Turnberry Lane, Medowie.

Overlooking the 13th green of the Pacific Dunes Golf and Country Club an inspection is the only way one can truly appreciate what's on offer.

The inclusions? Absolute high end.
The views? The finest in Medowie.
Quality build? Top quality.
Lifestyle? The best going around.

We won't bore you with the detail as it simply won't do this stunning home justice, however, if you've been searching for highest of standards then look no further.

All information contained herein is gathered from sources we consider to be reliable. However, we, LJ Hooker Nelson Bay cannot guarantee or give any warranty about the information provided. Interested parties must solely rely on their own enquiries. Any personal information given to us during the course of the campaign will be kept on our database for follow up and to market other services and opportunities

4 2 2

FOR SALE
Price Guide: $1,550,000 - $1,650,000

VIEW
By Appointment

AGENTS
Ryan O'Connor
0417 977 476
roconnor.medowie@ljhooker.com.au

AGENCY
LJ Hooker Nelson Bay
(02) 4984 2400

All information contained therein is gathered from relevant third parties sources.
We cannot guarantee or give any warranty about the information provided.
Interested parties must rely solely on their own enquiries.

unless instructed in writing. View our privacy policy here - https://www.ljhooker.com.au/legals/privacy-policy

MORE DETAILS

Property ID	141AF6R
Property Type	House
Land Area	617 m2
Including	Ensuite
	Study
	Ducted Cooling
	Ducted Heating
	Toilets (2)
	Spa
	Fire Place
	Deck
	Dishwasher
	Outdoor Entertaining
	Floorboards
	Built-in-Robes
	Secure Parking
	Fully Fenced
	Remote Garage
	Solar Panels
	Water Tank

Ryan O'Connor 0417 977 476
Sales Executive | Licensed Real Estate Agent - Class 2 |
roconnor.medowie@ljhooker.com.au

LJ Hooker Nelson Bay (02) 4984 2400
31 Stockton Street, NELSON BAY NSW 2315
nelsonbay.ljhooker.com.au | nelsonbay@ljhooker.com.au

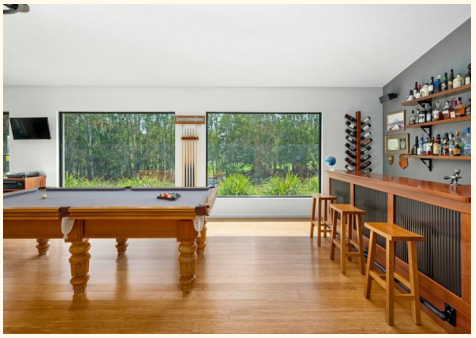









All information contained therein is gathered from relevant third parties sources.
We cannot guarantee or give any warranty about the information provided.
Interested parties must rely solely on their own enquiries.