

Lane Cove

755 SQM Level Land - in quiet Cul-De-Sac

Ignore the Street Address, with all access via Kariola Street and the home is tucked away in a quiet Cul-De-Sac in the heart of Lane Cove North, this level parcel has an existing two-bedroom home with plenty of scope to Renovate, Rebuild or perhaps Dual Occupancy (subject to approvals)

Families will love the access to top-tier schools, with both Mowbray Public School and Chatswood High School in the catchment area.

This is a rare opportunity to secure a property in a sought-after neighbourhood - Don't miss out!

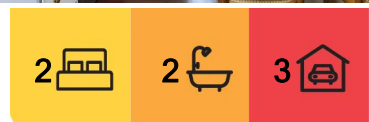

For Sale
OFF-MARKET SALE - Contact Agent

View
By Appointment

Contact
Stewart Kirkby
0418 672 566
skirkby@ljhookerlanecove.com

Chris Davey
0415 726 087
cdavey@ljhlc.com.au



Disclaimer: All information contained therein is gathered from relevant third parties sources. We cannot guarantee or give any warranty about the information provided. Interested parties must rely solely on their own enquiries.

LJ Hooker Lane Cove
(02) 9428 1877

More About this Property

Property ID	20XGF6A
Property Type	House
Land Area	755 m2
Including	Fully Fenced

Stewart Kirkby 0418 672 566

Licensee & Principal | skirkby@ljhookerlanecove.com

Chris Davey 0415 726 087

Sales Agent | cdavey@ljhlc.com.au

LJ Hooker Lane Cove (02) 9428 1877

113 Longueville Road, LANE COVE NSW 2066

lanecove.ljhooker.com.au | lanecove@ljhlc.com.au



**LJ Hooker Lane Cove
(02) 9428 1877**

Disclaimer: All information contained therein is gathered from relevant third parties sources.
We cannot guarantee or give any warranty about the information provided. Interested parties must rely solely on their own enquiries.

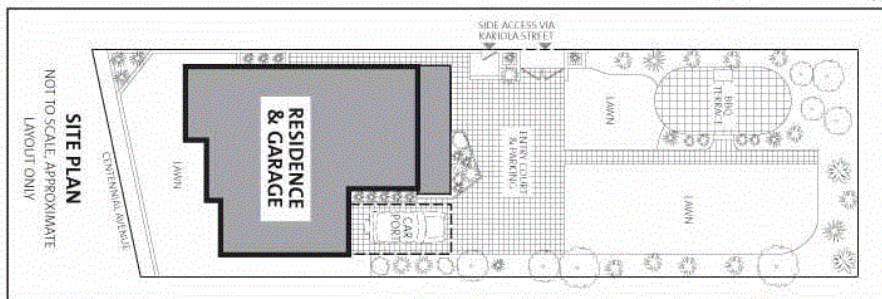
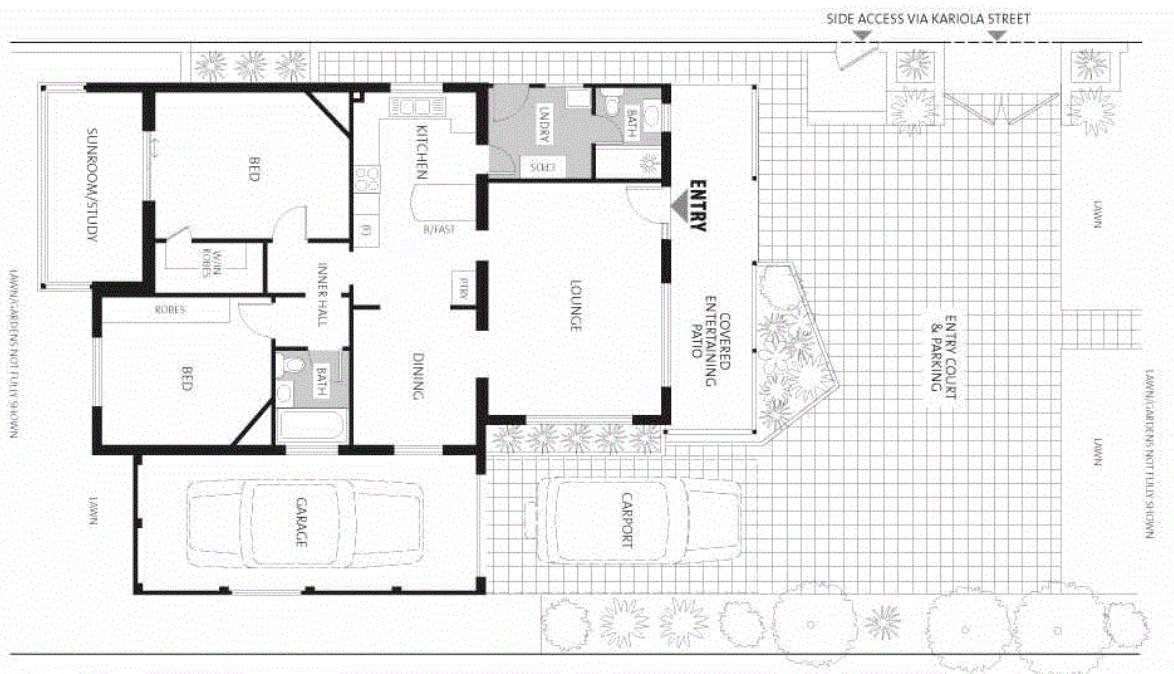

LJ Hooker

LJ Hooker

LJ Hooker Lane Cove
(02) 9428 1877

Disclaimer: All information contained therein is gathered from relevant third parties sources. We cannot guarantee or give any warranty about the information provided. Interested parties must rely solely on their own enquiries.