



Johnston, 67 Lind Road

Attention please, opportunity knocks!

Located on a generously sized block in an established area of Johnston sits a remarkable opportunity for those looking to enter the market now with future plans to expand their lifestyle. Across the road from natural bush land which contains a preserved WWII site and connects to the kilometers of walking paths in the area, this location is perfect for bringing up a family.

The opportunity as it exists now:

* A large 845m² block of land surrounded by established dwellings. Originally purchased for the construction of a 4 bedroom home and a 2 bedroom dependent dwelling on the same block.

* A high quality, 2 bedroom, 1 bathroom block-work dependent dwelling with solar panels, a carport, driveway and fencing.



Disclaimer: All information contained therein is gathered from relevant third parties sources. We cannot guarantee or give any warranty about the information provided. Interested parties must rely solely on their own enquiries.

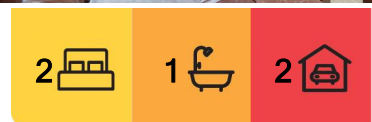

For Sale
Contact Agent

View
Wed 28th May @ 4:45PM - 5:00PM

Contact
Jennifer Wardell
0447 007 474
jwardell@ljhookerdarwin.com.au

Robert Higgins
0418 184 754
rhiggins@ljhookerdarwin.com.au

LJ Hooker Darwin
(08) 8924 0900

* An area at the rear of the property for a proposed shed, currently a pad for a shipping container for extra storage.

* Recent communication from the dept. lands, planning and environment that the main house is still permitted to be built subject to the normal approvals.

What a great opportunity for a family to live onsite and save for their dream home, or simply live onsite to save money while your home is being built. Use the current owners' designs or design something yourself, the options are all yours.

Alternatively, you may be happy with the 2 bedroom home and use the extra space for a jumbo sized shed or a massive garden. There are so many opportunities with this property it is absolutely worth a look.

Area under title: 845m² (approx)

Year Built: 2016

Planning Zone: LR - Low density residential

Easements: Nil on title

Council Rates: \$2100 p/a (approx)

Status: Available now.

More About this Property

Property ID	5D3NF2X
Property Type	House
House Size	80 m2
Land Area	845 m2

Jennifer Wardell 0447 007 474

Sales Representative | jwardell@ljhookerdarwin.com.au

Robert Higgins 0418 184 754

Project Planning and Marketing | rhiggins@ljhookerdarwin.com.au

LJ Hooker Darwin (08) 8924 0900

Shop 1/25 Parap Road, PARAP NT 0820

darwin.ljhooker.com.au | reception@ljhookerdarwin.com.au



Disclaimer: All information contained therein is gathered from relevant third parties sources. We cannot guarantee or give any warranty about the information provided. Interested parties must rely solely on their own enquiries.

LJ Hooker Darwin
(08) 8924 0900

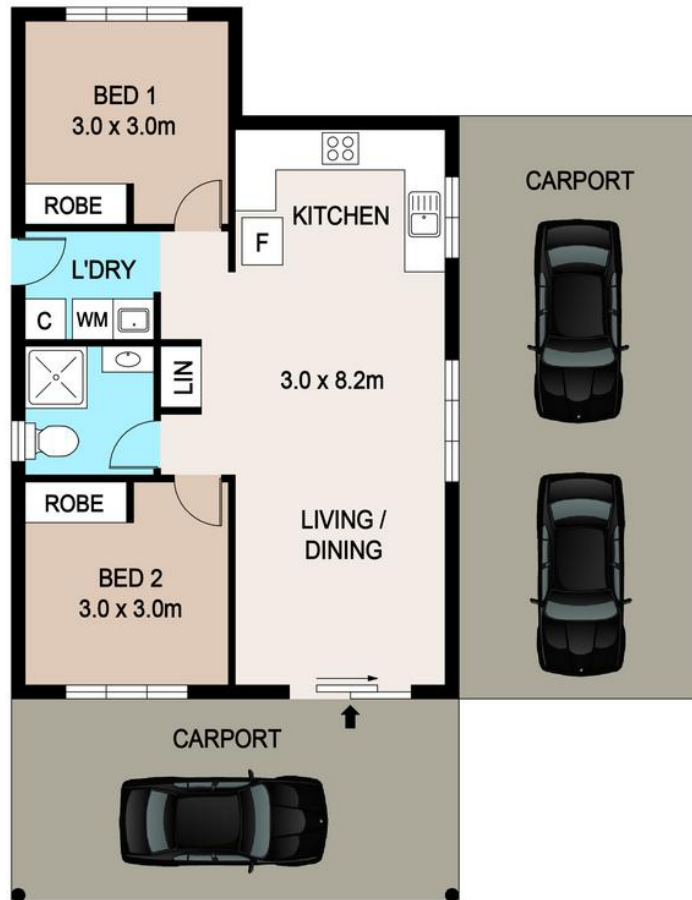

67 LIND ROAD, JOHNSTON

DISCLAIMER

PLANS SHOWN ARE FOR MARKETING PURPOSES ONLY. ALL DIMENSIONS ARE APPROXIMATE AND NOT TO SCALE. THEY ARE SUBJECT TO ERRORS AND INACCURACIES AND NO LIABILITY WILL BE ACCEPTED. INTERESTED PARTIES SHOULD MAKE THEIR OWN INQUIRES.