





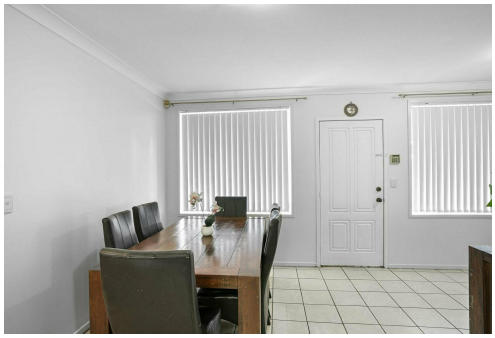

Ingleburn, UNIT1 1 MACQUARIE ROAD

Welcome to this beautifully presented free standing townhouse in the heart of Ingleburn

This beautiful townhouse offers a perfect blend of modern living and a convenient location, making it ideal downsizers, small families and young professionals.

Key features: -

- Two spacious bedrooms with build ins to both.
- A split system A/C and ensuite to the master bedroom.
- A convenient third toilet downstairs and a second split system A/C in the lounge room.
- There is a light filled lounge and meals area and the well appointed kitchen offers plenty of storage and gas cooking.
- Outside you will find a private, low maintenance yard which is prefect for entertaining all year around.
- There is single lock up garage with remote control door an additional three car space for

2 | 2 | 4

For Sale
Please Call

View
ljhooker.com.au/EWFHG3

Contact
Pratap Kharel
0425 123 044
pkharel.ingleburn@ljhooker.com.au
Amer Malik
0433 466 402
amalik.ingleburn@ljhooker.com.au

LJ Hooker

LJ Hooker Ingleburn
(02) 9829 6006

Disclaimer: All information contained therein is gathered from relevant third parties sources.
We cannot guarantee or give any warranty about the information provided. Interested parties must rely solely on their own enquiries.

family and friends when they visit.
- All of this is located in a quiet complex of 5 townhouses,
conveniently located near the M5 motorway, Ingleburn train stations and local shops.
Be quick to Avoid disappointment.

Disclaimer: All information contained herein is gathered from sources we consider to be reliable, however LJ Hooker, Ingleburn cannot guarantee or give any warranty to the information provided. Prospect purchasers are to rely on their own enquiries.

Contact Pratap Kharel on 0425123044 to book a private inspection enquiries.











More About this Property

Property ID	EWFHG3
Property Type	House
Including	Toilets (3)

Pratap Kharel 0425 123 044
Sales Consultant | pkharel.ingleburn@ljhooker.com.au
Amer Malik 0433 466 402
Principal | amalik.ingleburn@ljhooker.com.au

LJ Hooker Ingleburn (02) 9829 6006
5/38 Oxford Road, INGLEBURN NSW 2565
ingleburn.ljhooker.com.au | ingleburn@ljhooker.com.au

Disclaimer: All information contained therein is gathered from relevant third parties sources.
We cannot guarantee or give any warranty about the information provided. Interested parties must rely solely on their own enquiries.