







65 Third Street, Harvey

Space, Character and Lifestyle in the Heart of Harvey

Set on a generous 7,926 sqm block in the heart of Harvey, this 1970s home offers the rare combination of town convenience and wide open space.
Full of original character, it features raked ceilings and exposed brick that bring warmth and charm throughout. Property features, 4 bedrooms, all with built-in robes, 2 bathrooms, Large kitchen, Lounge, family room and dining room, Fireplace, Split-system air conditioning for year-round comfort, Large workshop with 3-phase power, Separate studio.
Opportunities like this, with this much space this close to town, don't come along often. Contact us today to arrange your inspection.

4 2 2

FOR SALE
Offers over $1,200,000

VIEW
Sat 21st Nov @ 11:30AM - 12:00PM

AGENTS
Carlo Celisano
0419 900 496
ccelisano.harvey@ljhooker.com.au

AGENCY
LJ Hooker Harvey
(08) 9729 1247

All information contained therein is gathered from relevant third parties sources.
We cannot guarantee or give any warranty about the information provided.
Interested parties must rely solely on their own enquiries.

MORE DETAILS

Property ID	3ZDFEW
Property Type	House
Land Area	7926 m2

Carlo Celisano 0419 900 496
Principal | ccelisano.harvey@ljhooker.com.au

LJ Hooker Harvey (08) 9729 1247
63 Uduc Road, HARVEY WA 6220
harvey.ljhooker.com.au | harvey@ljhooker.com.au

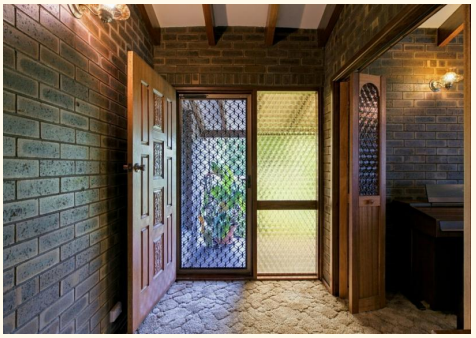



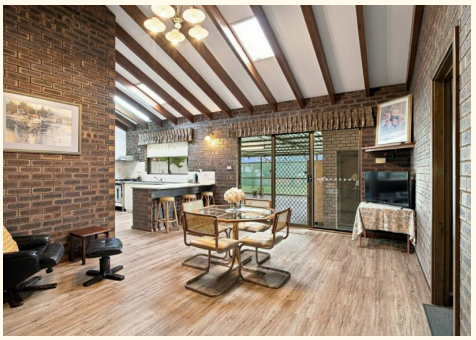





All information contained therein is gathered from relevant third parties sources.
We cannot guarantee or give any warranty about the information provided.
Interested parties must rely solely on their own enquiries.