



43 Burri Point Road, Guerilla Bay

The most captivating of holiday homes

This is an architect's own holiday home, designed to utilise the orientation of the Northernly sun, encapsulating the views that are so great that on a clear day you can see all the way to Mt Dromedary, but keeping the property very much in the vein of the environmentally conscious area of Guerilla Bay. Blending it seamlessly with the surrounding native flora.

A very much loved cliff top holiday home with the feel of a being at one with nature.

Designed by him and built in 1996, this is its first time to market. A regretful sale but it is time to move into another phase of life for my vendors and they want someone else to be loving this home as much as they have over the last near 30 years.

This cliff top tri-level with rooftop viewing platform is for the person that doesn't want vanilla...they want Pistachio.

So much to offer with 4 bedrooms, a games room, 3 bathrooms, 3.1 kw of back to grid solar, single garage and carport, an E charger for your car and some pretty fabulous views all the way to the end of the earth.

The master bedroom is a parental retreat, with its own living room, ensuite, reading nook, views from the Juliette balcony and the bedroom being separated from the living area with Japanese style

4 3 2

FOR SALE
\$1,520,000

AGENTS

Karen Herrick
0417 990 014
karen.herrick@ljhooker.com.au

AGENCY

LJ Hooker Malua Bay
(02) 4471 2344

All information contained therein is gathered from relevant third parties sources.
We cannot guarantee or give any warranty about the information provided.
Interested parties must rely solely on their own enquiries.

LJ Hooker

fusuma sliding doors.

This is a once in a lifetime opportunity to buy in a tightly held area.
Don't drag your feet

MORE DETAILS

Property ID	MCAF9Z
Property Type	House
Land Area	1005 m2
Including	Study
	Air Conditioning
	Toilets (3)
	Balcony
	Deck
	Dishwasher
	Outdoor Entertaining
	Built-in-Robes
	Solar Panels
	Water Tank
	Rooftop deck
	3.1 kw back to grid solar charge port for Ecar

Karen Herrick 0417 990 014

Licensed Real Estate Agent | Auctioneer | Licensed Stock & Station
Agent | karen.herrick@ljhooker.com.au

LJ Hooker Malua Bay (02) 4471 2344

Shop 1, 4 Kuppa Avenue, MALUA BAY NSW 2536
maluabay.ljhooker.com.au | maluabay@ljhooker.com.au



Approximate Floor Area
 300 square metres
 Including balcony and garage
 Property includes Garage (3.6 x 6.7m +
 Carport 3.6 x 6.7m)

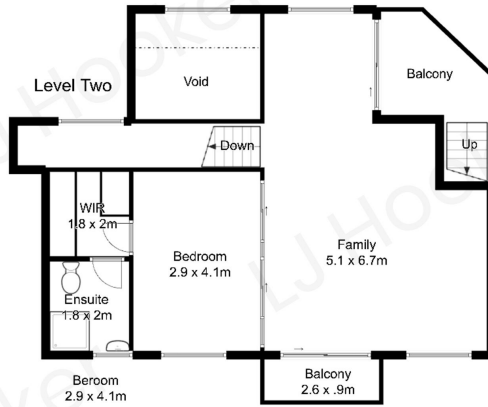
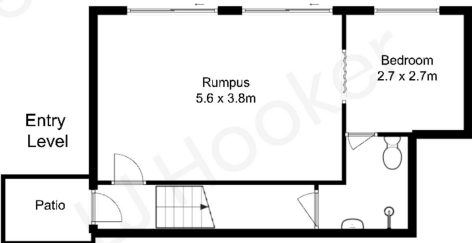
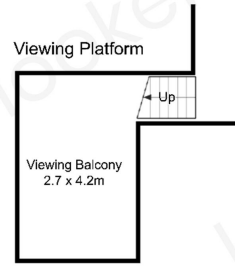
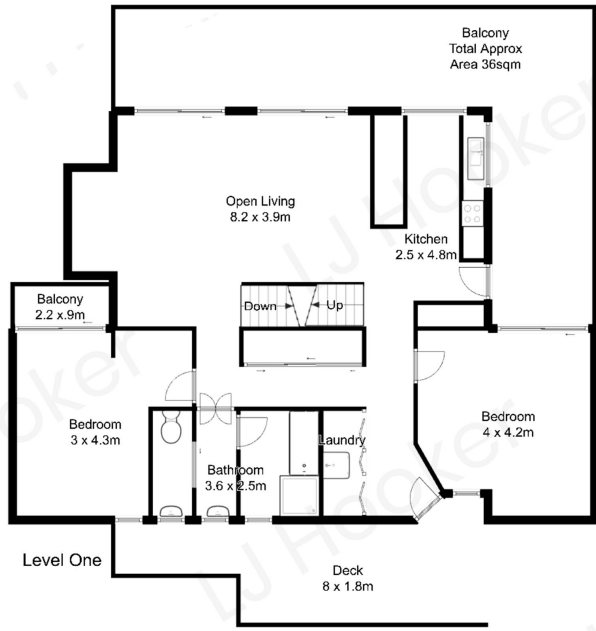

All measurements are approximate and are intended as a guide only

