

Gray, 50 Victoria Drive

Classic Territory Elevated Home

Set high in the tree tops to catch the prevailing winds, this cool Territory classic is worth a look at. Polished hardwood floors and a modern kitchen make this a very livable property for the family and being highset there is loads of extra space under the house. There is a storeroom under the house and a shed out in the yard so there is no shortage of storage. The yard is open and easy to maintain and is fully fenced for pets and security.

Features include:

- * Updated Kitchen
- * Updated Bathroom
- * Beautiful hardwood floors
- * Aircons in all bedrooms
- * Small balcony
- * loads of extra room under the house.



Disclaimer: All information contained therein is gathered from relevant third parties sources. We cannot guarantee or give any warranty about the information provided. Interested parties must rely solely on their own enquiries.

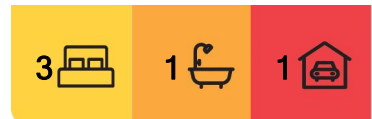

For Sale
\$500,000

View
ljhooker.com.au/5D95F2X

Contact
Jennifer Wardell
0447 007 474
jwardell@ljhookerdarwin.com.au
Robert Higgins
0418 184 754
rhiggins@ljhookerdarwin.com.au

LJ Hooker Darwin
(08) 8924 0900

This is a highly sought after property style in the area and is perfect for that iconic Territory lifestyle.

More About this Property

Property ID	5D95F2X
Property Type	House
Land Area	872 m2

Jennifer Wardell 0447 007 474

Sales Representative | jwardell@ljhookerdarwin.com.au

Robert Higgins 0418 184 754

Project Planning and Marketing | rhiggins@ljhookerdarwin.com.au

LJ Hooker Darwin (08) 8924 0900

Shop 1/25 Parap Road, PARAP NT 0820

darwin.ljhooker.com.au | reception@ljhookerdarwin.com.au

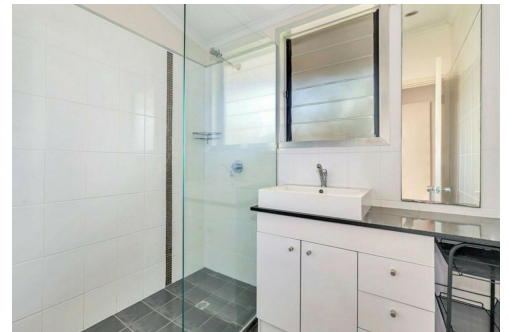
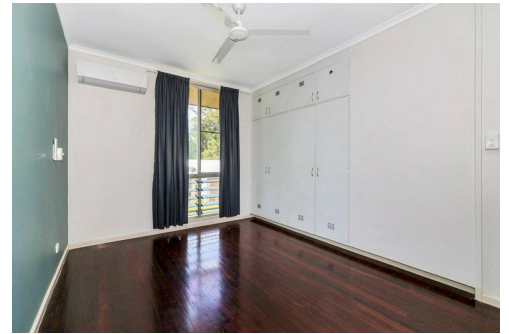

LJ Hooker Darwin
(08) 8924 0900

Disclaimer: All information contained therein is gathered from relevant third parties sources. We cannot guarantee or give any warranty about the information provided. Interested parties must rely solely on their own enquiries.



Scale in metres. Indicative only. Dimensions are approximate. All information contained herein is gathered from sources we believe to be reliable. However we cannot guarantee its accuracy and interested persons should rely on their own enquiries

50 Victoria Drive Gray NT 0830