Gillieston Heights, 3 & 3A Gabbro Street

SOLD PRIOR TO MARKET!!

Contact Ben Cotton LJ Hooker Maitland for your next off market opportunity!

6 3 2

For Sale
$1,000,000

View
ljhooker.com.au/1DQUF6H

Contact
Ben Cotton
0434 638 822
bcotton.maitland@ljhooker.com.au

LJ Hooker

LJ Hooker Maitland
(02) 4933 5511

Disclaimer: All information contained therein is gathered from relevant third parties sources.
We cannot guarantee or give any warranty about the information provided. Interested parties must rely solely on their own enquiries.

More About this Property

Property ID	1DQUF6H
Property Type	DuplexSemi-detached
Land Area	576 m²

Ben Cotton 0434 638 822
Licensed Real Estate Agent & Auctioneer | bcotton.maitland@ljhooker.com.au

LJ Hooker Maitland (02) 4933 5511
24 Ken Tubman Drive, MAITLAND NSW 2320
maitland.ljhooker.com.au | maitland@ljhooker.com.au

LJ Hooker Maitland
(02) 4933 5511

Disclaimer: All information contained therein is gathered from relevant third parties sources.
We cannot guarantee or give any warranty about the information provided. Interested parties must rely solely on their own enquiries.

Internal 58m² External 11m² Total 69m²

3A Gabbro Street, **Gillieston Heights**

2 x 1 x 1 x

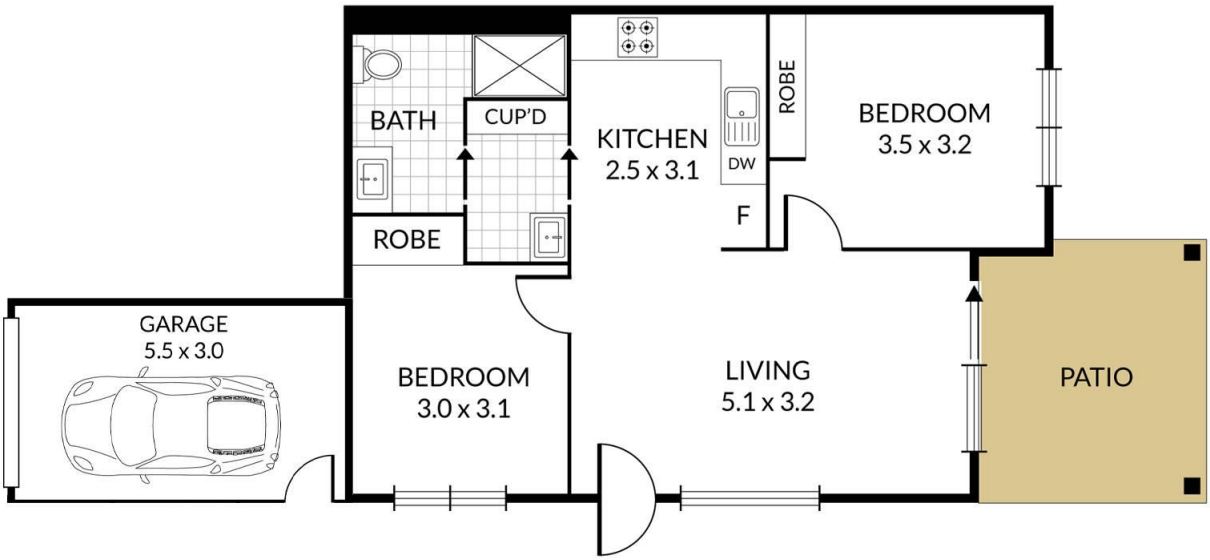

REAL PROPERTY PHOTOGRAPHY

NOTE: Every precaution has been taken to verify the accuracy of the above details. However, prospective purchasers are advised to make their own enquiries.

LJ Hooker

LJ Hooker Maitland
(02) 4933 5511

Disclaimer: All information contained therein is gathered from relevant third parties sources.
We cannot guarantee or give any warranty about the information provided. Interested parties must rely solely on their own enquiries.