







27 Dwyer Street, Gatton

Reduced - Brick home "Must Sell"

Neat Gatton Brick home with Huge outside entertainment area !!

3 Bed
1 Car garage separate access through side door and roller door
Open plan Kitchen dining
outdoor entertaining
bore in the backyard needs new pump
garden shed

Gatton is a vibrant town known for its welcoming community and scenic surroundings. The property is ideally located to enjoy the best of what the area has to offer, from local parks to cultural events. Families will appreciate the proximity to reputable schools, providing excellent educational opportunities for children of all ages. With its blend of rural charm and modern conveniences, Gatton offers a lifestyle that's both relaxed and connected.

Call Matty K today to book your inspection !!

3 1 1

FOR SALE
Offer Over $580,000

VIEW
Sat 28th Nov @ 12:00PM - 12:30PM

AGENTS
Kirsten Kark
0477 455 275
reception@ljhookergatton.com.au

AGENCY
LJ Hooker Gatton
(07) 5462 3000

All information contained therein is gathered from relevant third parties sources.
We cannot guarantee or give any warranty about the information provided.
Interested parties must rely solely on their own enquiries.

MORE DETAILS

Property ID	4GCHQF
Property Type	House
Land Area	759 m2
Including	Toilets (1)

Kirsten Kark 0477 455 275
General Manager | reception@ljhookergatton.com.au

LJ Hooker Gatton (07) 5462 3000
10 Railway Street, GATTON QLD 4343
gatton.ljhooker.com.au | reception@ljhookergatton.com.au





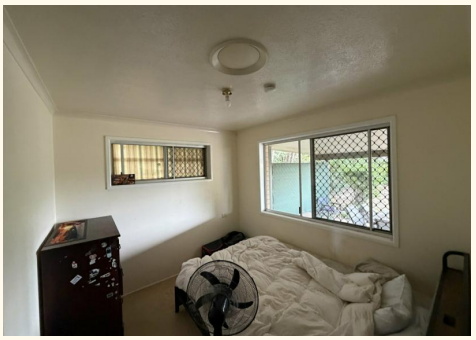





All information contained therein is gathered from relevant third parties sources.
We cannot guarantee or give any warranty about the information provided.
Interested parties must rely solely on their own enquiries.