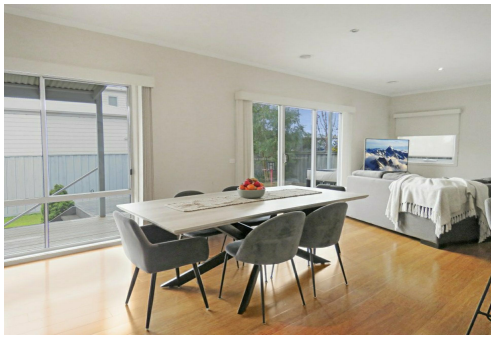

Eagle Point, House 2/157 Bay Road

MODERN HOME WITH JETTY BERTH

4 | 2 | 2

This lovely home is situated in a waterfront complex and is being sold with a jetty berth . Boasts two levels of living, downstairs offers open plan living with access to the entertaining deck, kitchen with wall oven and dishwasher. Master bedroom with walk-in robe and ensuite. There are three further bedrooms upstairs, two of which open onto the balcony, family bathroom and study nook. Spacious double garage with direct access into the home and room for a van or boat. Access to the waterfront via a walkway. Currently let until 24.11.2024 at $450 per week.

For Sale
$620,000

View
By Appointment

Contact
Lorraine Edlington
0437 532 860
ledlington.paynesville@ljhooker.com.au

LJ Hooker

LJ Hooker Paynesville
(03) 5156 6166

Disclaimer: All information contained therein is gathered from relevant third parties sources.
We cannot guarantee or give any warranty about the information provided. Interested parties must rely solely on their own enquiries.

More About this Property

Property ID	5H8FCA
Property Type	Townhouse
Land Area	363 m²
Including	Ensuite Study Air Conditioning Ducted Heating Deck Dishwasher Outdoor Entertaining Solar Hot Water

Lorraine Edlington 0437 532 860
Officer In Effective Control | Licensed Estate Agent |
ledlington.paynesville@ljhooker.com.au

LJ Hooker Paynesville (03) 5156 6166
25A Esplanade, PAYNESVILLE VIC 3880
paynesville.ljhooker.com.au | paynesville@ljhooker.com.au

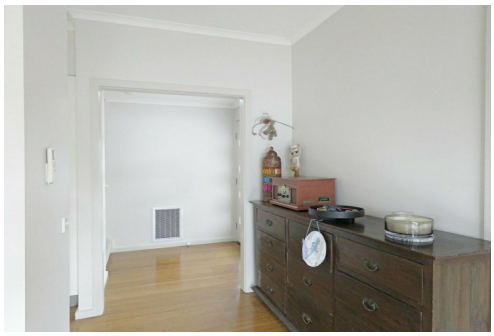

Disclaimer: All information contained therein is gathered from relevant third parties sources.
We cannot guarantee or give any warranty about the information provided. Interested parties must rely solely on their own enquiries.