







Dudley Park, 61 Mariners Cove Drive

Nestled In The Very Popular Mariners Cove

4 2 2

For Sale
Offers Over $569,000

View
ljhooker.com.au/4PJ4FF2

Contact
John Ball
0418 396 056
jball.mandurah@ljhooker.com.au

Welcome to 61 Mariners Cove Drive Dudley Park situated in the sought after location of Mariners Cove this 4 bedroom, 2 bathroom home is positioned close to schools, shops and all other amenities and boast a fantastic opportunity to live close to all Mandurah has to offer.

Key Features of this home consist of:
- Front Lounge/ Theatre or Office area
- Main Bedroom with Split System Air conditioner and 2 x walk in robes
- Ensuite with Shower and separate Toilet
- Kitchen with 4 burner gas stove top, electric oven and dishwasher
- Laundry including built in linen cupboard for extra storage and 2nd toilet
- Bedroom 2 & 3 both with ceiling fans and 2 door built in robes
- Bedroom 4 ceiling fan and single built in robe
- Open Plan Living with another Split System Air conditioner

LJ Hooker

LJ Hooker Mandurah
(08) 9586 5555

Disclaimer: All information contained therein is gathered from relevant third parties sources.
We cannot guarantee or give any warranty about the information provided. Interested parties must rely solely on their own enquiries.

- Outdoor Alfresco living under the main roof with extended gable pergola giving that large extra space for entertaining
- Block size 450m2
- Living Space 158m2
- Build 2003





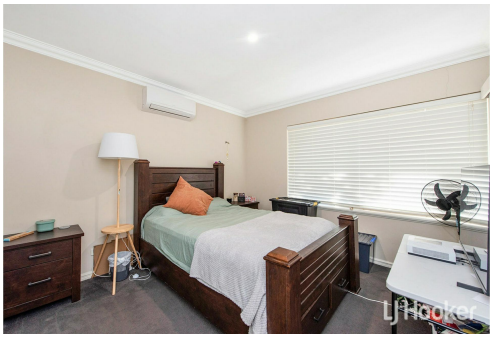





More About this Property

Property ID	4PJ4FF2
Property Type	House
House Size	158 m²
Land Area	450 m²
Including	Air Conditioning Dishwasher Built-in-Robes

John Ball 0418 396 056
Property Consultant | jball.mandurah@ljhooker.com.au

LJ Hooker Mandurah (08) 9586 5555
68 Mandurah Terrace, MANDURAH WA 6210
mandurah.ljhooker.com.au | reception2.mandurah@ljhooker.com.au

Disclaimer: All information contained therein is gathered from relevant third parties sources.
We cannot guarantee or give any warranty about the information provided. Interested parties must rely solely on their own enquiries.