







2/20 Louis Street, Doveton

Stylish & Low-Maintenance Living in the Heart of Doveton

Perfectly positioned in a quiet and convenient pocket of Doveton, this beautifully presented residence offers the perfect blend of modern comfort, space and low-maintenance living. Ideal for first home buyers, downsizers and investors alike, this impressive home is ready for you to move in and enjoy.

Designed with practicality in mind, the home features a light-filled open-plan living and dining area, a well-appointed kitchen with ample storage, and seamless indoor-outdoor living. The spacious layout provides comfort for the whole family while requiring minimal upkeep.

Conveniently located close to schools, shopping centres, public transport, parks and major road access, this home delivers an exceptional lifestyle in one of Doveton's most sought-after locations.

Property Specifications

- 3 Bedrooms
- 2 Bathrooms
- 4 Car Spaces
- Spacious open-plan living and dining
- Modern kitchen with quality appliances and ample storage

3 2 4

FOR SALE
$620,000 -$665,000 NO Body Corp!

VIEW
Sat 31st Oct @ 1:00PM - 1:30PM

AGENTS

Niamat Mehter
0469 805 042
niamat.mehter@ljhooker.com.au

Rohullah Paykari
0423 649 553
rpaykari.dandenong@ljhooker.com.au

AGENCY
LJ Hooker Dandenong City | Berwick
(03) 9877 9750

All information contained therein is gathered from relevant third parties sources.
We cannot guarantee or give any warranty about the information provided.
Interested parties must rely solely on their own enquiries.

LJ Hooker

- maintenance outdoor area
- Ideal for owner-occupiers or investors

Prime Location

- Close to local schools and childcare
- Minutes to shopping centres and supermarkets
- Easy access to public transport
- Nearby parks and recreational facilities
- Convenient access to Monash Freeway and Princes Highway

Whether you're looking to enter the property market, expand your investment portfolio or downsize without compromise, this outstanding home offers exceptional value and convenience.

Contact Niamat Mehter on 0414 05 05 05 to arrange your private inspection today.

DISCLAIMERS:
Every reasonable effort has been made to ensure the accuracy of the information provided; however, neither the vendor, agent, nor agency makes any representation or warranty as to its completeness or correctness.
The floor plans provided are for illustrative purposes only and should be treated as such. No liability is accepted for any inaccuracies or omissions in the details or dimensions represented.
As the property may be subject to private inspections, the sale status could change prior to scheduled Open Homes. Prospective buyers are advised to verify the current availability of the property before attending any inspection.

MORE DETAILS

Property ID	A6THWR
Property Type	Unit

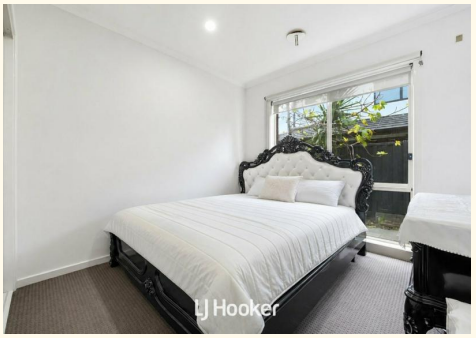







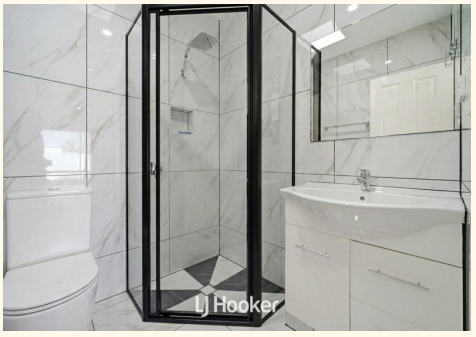

Niamat Mehter 0469 805 042
Sales Specialist | niamat.mehter@ljhooker.com.au
Rohullah Paykari 0423 649 553
Owner/ Principal | rpaykari.dandenong@ljhooker.com.au

LJ Hooker Dandenong City | Berwick (03) 9877 9750
8/28-32 Gloucester Ave, BERWICK VIC 3806
dandenong.ljhooker.com.au | dandenong@ljhooker.com.au

All information contained therein is gathered from relevant third parties sources.
We cannot guarantee or give any warranty about the information provided.
Interested parties must rely solely on their own enquiries.

Floor Plan

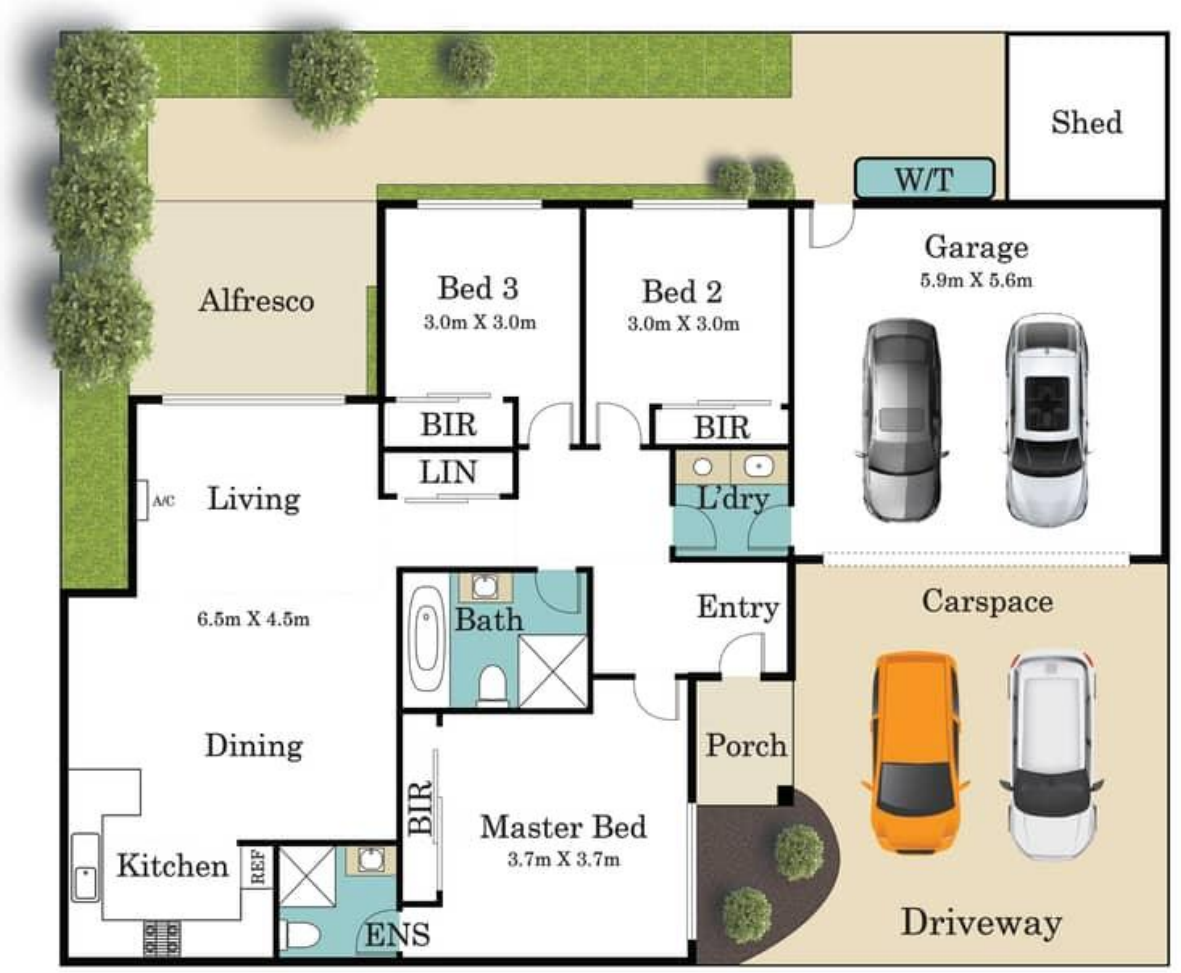

LJ Hooker

Unit 2/20 Louis Street, Doveton

* Dimensions are approximate and for illustrative purposes only

All information contained therein is gathered from relevant third parties sources.
We cannot guarantee or give any warranty about the information provided.
Interested parties must rely solely on their own enquiries.

LJ Hooker