



15 Nowra Road, Currarong

Large Coastal Family Home!!

Peter Rapley of LJ Hooker Nowra is pleased to bring to the market, 15 Nowra Road, Currarong.

Features of this home are 4 bedrooms, the main offering a renovated ensuite and his and hers walkin robes. There is a huge living room with a wood fireplace, family/ dining room, rumpus room, study, renovated bathroom and original kitchen. Added features are a single garage, carport, covered entertainment area, solar panels, walkin linen closet and a garden shed.

Resting on a 669sqm block and only a short walk to the beach makes this one ideal for a large family, holiday home or a profitable B+B property.

Please call Peter on 0402 267 411 to arrange a private inspection.

4  2  2 

FOR SALE
Contact Agent

VIEW
By Appointment

AGENTS
Patrick Tynan
0418 603 980
patrick.tynan@ljhooker.com.au

Peter Rapley
0402 267 411
prapley.nowra@ljhooker.com.au

AGENCY
LJ Hooker Nowra
(02) 4421 2957

All information contained therein is gathered from relevant third parties sources.
We cannot guarantee or give any warranty about the information provided.
Interested parties must rely solely on their own enquiries.

 **LJ Hooker**

MORE DETAILS

Property ID 6JXHSD
Property Type House
Land Area 669 m2
Including Study
Outdoor Entertaining
Built-in-Robes
Secure Parking
Fully Fenced

Patrick Tynan 0418 603 980

Licensee | patrick.tynan@ljhooker.com.au

Peter Rapley 0402 267 411

Licensed Real Estate Agent | prapley.nowra@ljhooker.com.au

LJ Hooker Nowra (02) 4421 2957

5/38-44 Berry Street, NOWRA NSW 2541

nowra.ljhooker.com.au | nowra@ljhooker.com.au



All information contained therein is gathered from relevant third parties sources.
We cannot guarantee or give any warranty about the information provided.
Interested parties must rely solely on their own enquiries.

 **LJ Hooker**

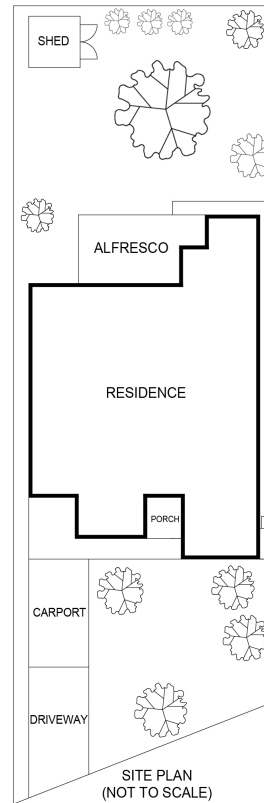
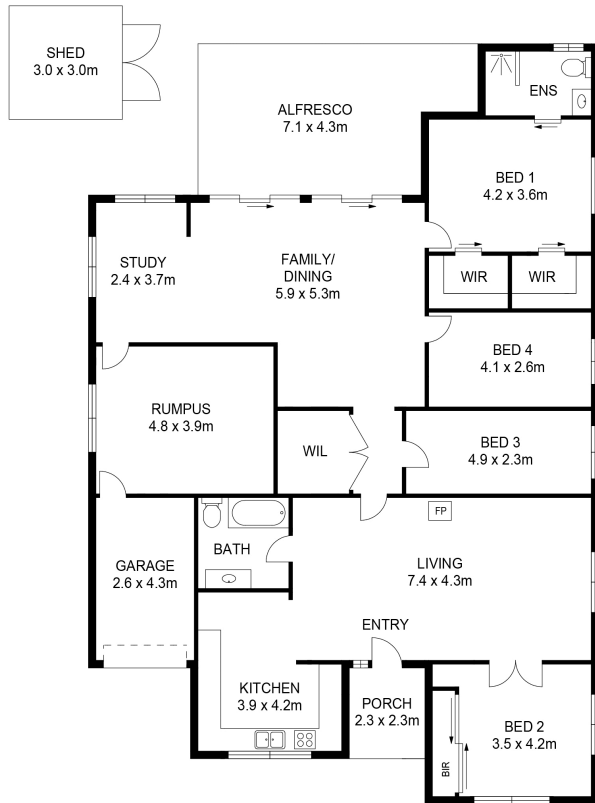

GROSS INTERNAL AREA
FLOOR 1: 185m², EXCLUDED AREAS:
GARAGE: 39m², PORCH: 11m², ALFRESCO: 26m², SHED: 9m²
TOTAL: 259m²

MEASUREMENTS ARE DEEMED HIGHLY RELIABLE BUT NOT GUARANTEED.

