

Collie, 9 Shannon Way

Ready to Rock!

Wanting a spacious family home, teenagers retreat, low maintenance gardens and a functional outdoor area? STOP LOOKING, this new to the market property offers all that and more. Situated on a comfortable 710m2 block this 1980's property keeps on giving. Keep reading to find out exactly what's on offer.

WHY BUY ME:

- Brick and tile family home
- Double sized bedrooms, perfect for the expanding family
- Ceiling fans to minor bedrooms and A/C to master
- Large Shower, W/C & storage to ensuite
- Separate bath, shower & under vanity storage to main bathroom
- Large laundry with separate W/C and linen
- Split system A/C & wood heater to family area
- Ample kitchen space with room to add additional cupboards



Disclaimer: All information contained therein is gathered from relevant third parties sources. We cannot guarantee or give any warranty about the information provided. Interested parties must rely solely on their own enquiries.



For Sale
\$399,000

View
ljhooker.com.au/15DFHND

Contact
Mitch Davidson
0408 910 337
mitch.davidson@ljhsouthwest.com.au

Emily Chappell
0447 340 344
Emily.chappell@ljhsouthwest.com.au

LJ Hooker Property South West WA
(08) 9791 6880

- Large fenced rear yard with plenty of room to build a shed
- Garden shed
- New electric hot water system
- New timber look vinyl planking to living areas and hallway
- Paved outdoor entertaining area

The teenagers retreat separate from the main dwelling offers you space for a sewing room, guest house or even a play room for the kids. With a reverse cycle air conditioner this is an all year-round space.

Itching to find out if it's as good as it sounds?

For more information contact Mitch Davidson or Emily Chappell, your Local Collie region specialists TODAY on 0408910337 or 0447340344.

Land Rates: \$1,990.02 p.a.

Water Rates: \$1,525.99 p.a.

Land Size: 710m2

Build Year: 1984

More About this Property

Property ID	15DFHND
Property Type	House
Land Area	720 m²

Mitch Davidson 0408 910 337
 Licensed Sales Agent / Branch Manager - Collie |
 mitch.davidson@ljhsouthwest.com.au
Emily Chappell 0447 340 344
 Buyers Representative for Mitch Davidson | Emily.chappell@ljhsouthwest.com.au

LJ Hooker Property South West WA (08) 9791 6880
 130 Victoria Street, BUNBURY WA 6230
 southwestwa.ljhooker.com.au | bunbury@ljhsouthwest.com.au

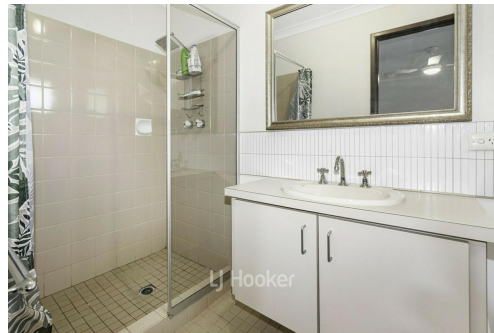



9 SHANNON WAY, COLLIE WA 6225
OFFERED BY: MITCH DAVIDSON

0408 910 337
mitch.davidson@ljhsouthwest.com.au



***PREPARED FOR THE EXCLUSIVE USE OF MITCH DAVIDSON, LJ HOOKER SOUTH WEST. MEASUREMENTS MAY NOT BE 100% ACCURATE, IF CRITICAL BUYER TO VERIFY**

FLOOR	FINISHED	
	M ²	
TOTAL	230 M ²	

VISION PITCH



LJ Hooker Property South West WA
(08) 9791 6880

Disclaimer: All information contained therein is gathered from relevant third parties sources.
We cannot guarantee or give any warranty about the information provided. Interested parties must rely solely on their own enquiries.