

Chipping Norton, 28b Aylesbury Crescent

Luxurious Family Retreat: Unparalleled Style and Comfort

Step into elegance with this smartly designed Brand New and north-facing family home, perfect for modern living and entertaining. This stunning residence boasts seamless flow from the gourmet kitchen to the outdoor entertaining area through expansive sliding doors, ideal for hosting memorable dinner parties with friends and family.

Property Features:

- Bedrooms: Four spacious bedrooms, each equipped with built-in wardrobes
- Master bedroom features a private ensuite with a double-head rain shower and a walk-in wardrobe offering ample cupboard space
- Private balcony access from the master suite, perfect for relaxation
- Kitchen: A chef's dream with 40mm stone benchtops
- Quality stainless steel appliances, including a gas cooktop and convection oven
- Island preparation bench and breakfast bar, ideal for casual dining or entertaining



Disclaimer: All information contained therein is gathered from relevant third parties sources. We cannot guarantee or give any warranty about the information provided. Interested parties must rely solely on their own enquiries.



For Sale
Please Call

View
ljhooker.com.au/10NPF8E

Contact
Patrick Scordino
0431 258 938
Patrick.BL@ljhooker.com.au
Darrell Fernandes
0411 247 186
darrell.bl@ljhooker.com.au

LJ Hooker Bankstown
(02) 9708 2244

- Bathrooms: Luxurious bathtub for unwinding after a long day, complete with space for candles and wine
- Climate Control: Daikin fully ducted air conditioning system, operable via smartphone for convenience
- Lighting and Ambiance: LED lighting throughout the home
- Remote-controlled fireplace with multiple colour settings to create the perfect atmosphere
- Built-in speakers, controllable from your phone
- Exterior: - Stylish sealed driveway and garage with a stone-look finish
- Beautiful green backyard, perfect for children to play or for hosting outdoor gatherings
- Skylights that flood the home with abundant natural light
- Location: Situated in desirable Chipping Norton, this home offers convenient access to restaurants, parks, and schools
- Easy reach to Liverpool shopping centres and Westfield, catering to all your retail and dining needs

Experience modern luxury at its finest in this exquisite family home-schedule a viewing today!

DISCLAIMER: While LJ Hooker Bankstown Liverpool have taken all care in preparing this information and used their best endeavours to ensure that the information contained is true and accurate, we accept no responsibility and disclaim all liability in respect of any errors, inaccuracies or misstatements contained herein. LJ Hooker Bankstown Liverpool urges prospective purchasers to make their own inquiries to verify the information contained herein.

More About this Property

Property ID	10NPF8E
Property Type	DuplexSemi-detached
Land Area	333 m2

Patrick Scordino 0431 258 938

Licensed Real Estate Agent | Patrick.BL@ljhooker.com.au

Darrell Fernandes 0411 247 186

Licensed Real Estate Agent | darrell.bl@ljhooker.com.au

LJ Hooker Bankstown (02) 9708 2244

11 Marion Street, BANKSTOWN NSW 2200

bankstown.ljhooker.com.au | bankstown@ljhooker.com.au

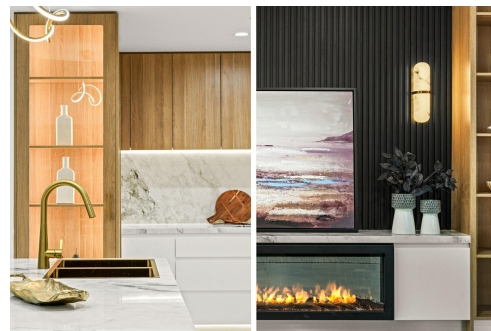

LJ Hooker Bankstown
(02) 9708 2244

Disclaimer: All information contained therein is gathered from relevant third parties sources. We cannot guarantee or give any warranty about the information provided. Interested parties must rely solely on their own enquiries.

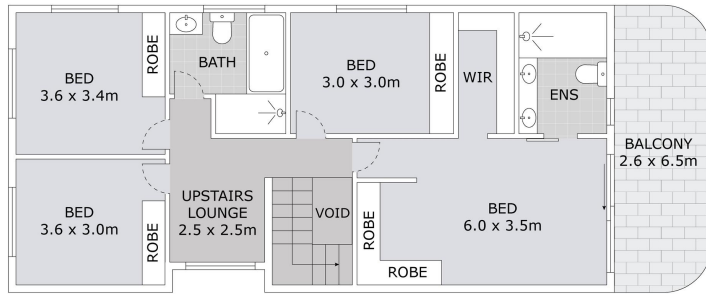

FIRST FLOOR

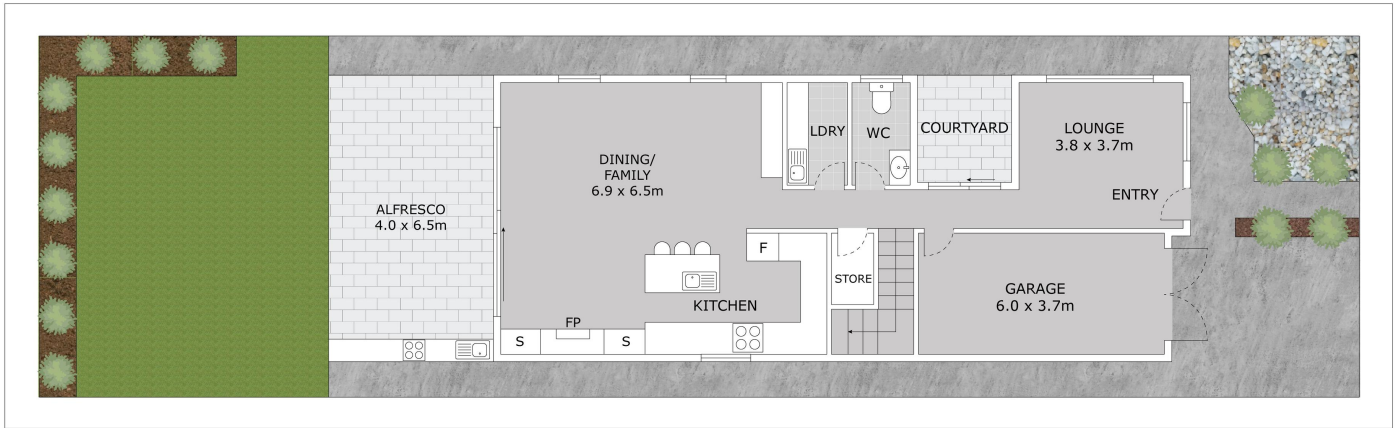

GROUND FLOOR & SITE PLAN



28B AYLESBURY CRESCENT, CHIPPING NORTON

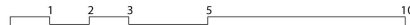

This floor plan is used for marketing purposes only and is subject to errors and inaccuracy. The marketing Agent & Maraj Mediawill not accept any liability. Interested parties should make and rely on their own enquiries.