





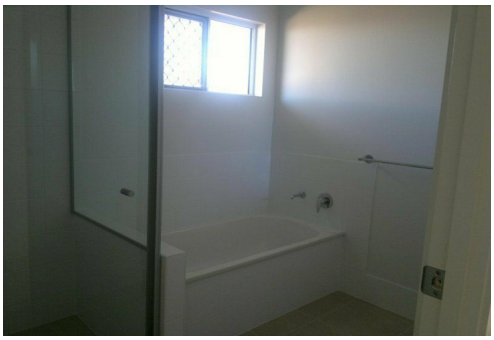

Bowen, 13 Cowrie Street

BEACHSIDE HOME ON CORNER BLOCK

4 | 2 | 2

This neat and tidy home is located in a beachside estate with other quality homes. The spacious open plan living area and modern kitchen offers an island bench which provides lots of preparation and cupboard space.

The four bedrooms are carpeted and offer built in wardrobes. The main living areas are tiled. The bathroom features a bathtub and shower. There's an undercover outdoor entertainment area, the ideal spot to relax with a cool drink and watch the kids play. The yard is fully fenced for safety and security. The property features a remote double garage as well.

This property will not last so get in fast.

For Sale
Please Call

View
ljhooker.com.au/3D2PEF23

Contact
Bonnie Kohlhase
0414 339 081
bonnie.kohlhase@ljhbowen.com.au

LJ Hooker

LJ Hooker Bowen
(07) 4786 2000

Disclaimer: All information contained therein is gathered from relevant third parties sources.
We cannot guarantee or give any warranty about the information provided. Interested parties must rely solely on their own enquiries.

More About this Property

Property ID	3D2PEF23
Property Type	House
Including	Ensuite Air Conditioning Toilets (2) Dishwasher Outdoor Entertaining Built-in-Robes Fully Fenced

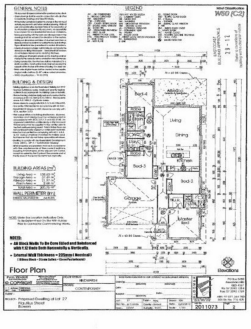

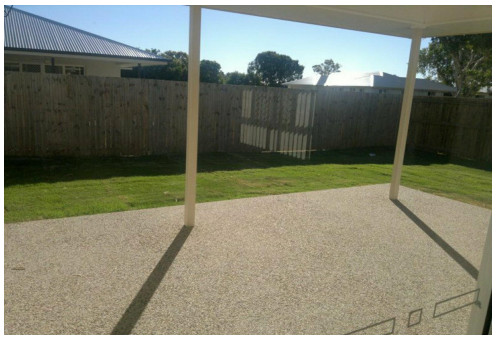

Bonnie Kohlhase 0414 339 081
Sales Consultant | bonnie.kohlhase@ljhbowen.com.au

LJ Hooker Bowen (07) 4786 2000
1-36 Powell Street, BOWEN QLD 4805
bowen.ljhooker.com.au | bowen@ljhbowen.com.au

Disclaimer: All information contained therein is gathered from relevant third parties sources.
We cannot guarantee or give any warranty about the information provided. Interested parties must rely solely on their own enquiries.