

Birkdale, 25 Fullerton Street

Sold By Karen Renouf

This charming home at 25 Fullerton Street, Birkdale offers an exciting opportunity for the next owner to make it their own. Set on a generous 812sqm block, this property has fantastic potential, including the possibility of subdivision (pending council approval). With the house positioned at the front of the block, the large backyard provides ample space for the entire family to enjoy.

Key Features:

- *Master Bedroom: Built-in wardrobes, ceiling fan, and split system air-conditioning.
- *Two Additional Bedrooms: Both with built-in robes and ceiling fans for comfort.
- *Family Bathroom: Separate shower and bath, ideal for family needs.
- *Separate Toilet: Conveniently located away from the main bathroom.
- *Spacious Living Area: Large combined dining and lounge area with split system air-conditioning for year-round comfort.
- *Kitchen: Featuring an electric cooktop and oven, plus a large walk-in pantry for all your



Disclaimer: All information contained therein is gathered from relevant third parties sources. We cannot guarantee or give any warranty about the information provided. Interested parties must rely solely on their own enquiries.

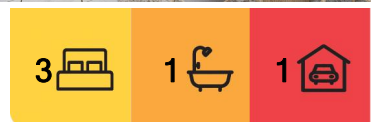

For Sale
Contact Agent

View
ljhooker.com.au/BSU1F2S

Contact
Tony Webber
0457 637 578
twebber@ljhpropertycentre.com.au
Karen Renouf
0413 473 461
krenouf@ljhpropertycentre.com.au

LJ Hooker Property Centre
(07) 3286 2500

storage needs.

*Laundry: Located off the back undercover area for easy access.

*Entertaining: Large undercover entertaining area perfect for family gatherings and outdoor living.

*Drive Through Access: Convenient drive-through access to the rear yard, leading to a 6m x 6m shed-ideal for storage or a workshop.

With its blend of space, potential, and location, 25 Fullerton Street is ready for the next owner to unlock its full value. Whether you're looking to renovate, subdivide, or simply enjoy the spacious backyard, this property is a must-see



More About this Property

Property ID	BSU1F2S
Property Type	House
Land Area	812 m ²
Including	Outdoor Entertaining

Tony Webber 0457 637 578

Team Renouf Properties Pty Ltd | twebber@ljhpropertycentre.com.au

Karen Renouf 0413 473 461

High Performance Agent - Team Renouf Properties Pty Ltd at LJH Property Centre | krenouf@ljhpropertycentre.com.au

LJ Hooker Property Centre (07) 3286 2500

152-164 Shore Street West, Raby Bay, Brisbane QLD 4163
propertycentre.ljhooker.com.au | hello@ljhpc.com.au



**LJ Hooker Property Centre
(07) 3286 2500**

Disclaimer: All information contained therein is gathered from relevant third parties sources. We cannot guarantee or give any warranty about the information provided. Interested parties must rely solely on their own enquiries.

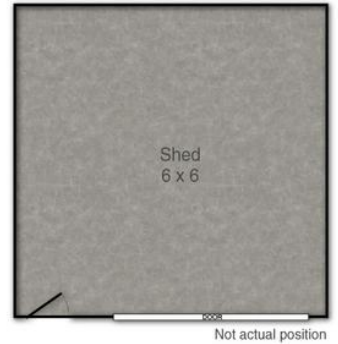
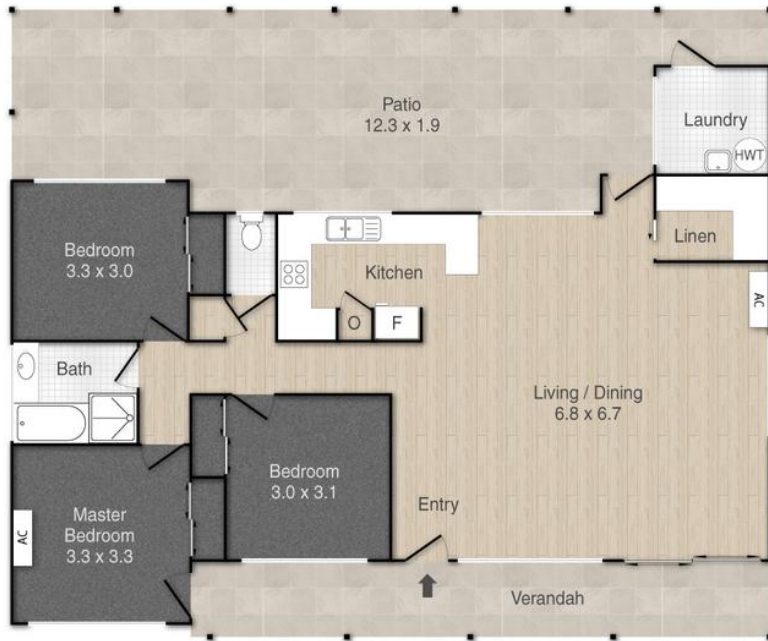

25 Fullerton Street, Birkdale

Approx House Area: 167m²

PLEASE NOTE THIS PLAN IS FOR MARKETING PURPOSES AND IS TO BE USED AS A GUIDE ONLY. ALL MARKINGS, MEASUREMENTS, AREAS, AND LAYOUT ARE INDICATIVE ONLY AND INTERESTED PARTIES SHOULD MAKE THEIR OWN ENQUIRIES BEFORE MAKING ANY DECISIONS. FLOOR COVERINGS INDICATED ARE FOR ILLUSTRATIVE PURPOSES ONLY AND MAY NOT ACCURATELY PORTRAY ACTUAL FLOOR COVERINGS OF THE PROPERTY. NO GUARANTEES ARE MADE REGARDING THE INFORMATION CONTAINED IN THIS PLAN AND NO LIABILITY FOR ANY INACCURACIES IS ACCEPTED.

Team Renouf **LJ Hooker**
Property Centre

LJ Hooker

LJ Hooker Property Centre
(07) 3286 2500

Disclaimer: All information contained therein is gathered from relevant third parties sources. We cannot guarantee or give any warranty about the information provided. Interested parties must rely solely on their own enquiries.