







501/35 Kenny Street, Wollongong

City Smart!

From the moment you enter the building lobby you will appreciate the quality of this unit. This near new 2 bedroom unit located in the heart of the city impresses with its large living area opening into a covered balcony,. The chefs kitchen features quality appliances, stone benchtops and ample storage. Both bedrooms enjoy BIW's while the ensuite to the main bedroom showcases the best of modern design. Situated in a security complex with lift, basement parking and storeroom. You can leave the car at home with easy walk to the train station, all your shopping requirements, golf course and beaches.

Property features include:
- Spacious open plan living
- Covered balcony
- Designer bathroom and ensuite
- Secure parking and storeroom
- Lift access
- Air conditioned

Please see link below to apply
https://app.2apply.com.au/Agency/LJHwollong

2 **2** **1**

FOR RENT
$795 per week

VIEW
Tue 24th Nov @ 1:30PM - 1:45PM

AGENTS

Property Management Team
4229 8600
office@ljhwollongong.com.au

Property Management Team
4229 8600
office@ljhwollongong.com.au

AGENCY

LJ Hooker Wollongong | Corrimal | Shellharbour
(02) 4229 8600

All information contained therein is gathered from relevant third parties sources.
We cannot guarantee or give any warranty about the information provided.
Interested parties must rely solely on their own enquiries.

MORE DETAILS

Property ID	WFKHQZ
Property Type	Unit

Property Management Team 4229 8600
Property Management Team | office@ljhwollongong.com.au
Property Management Team 4229 8600
Property Management Team | office@ljhwollongong.com.au

LJ Hooker Wollongong | Corrimal | Shellharbour (02) 4229 8600
69 Kembla Street, WOLLONGONG NSW 2500
wollongong.ljhooker.com.au | office@ljhwollongong.com.au

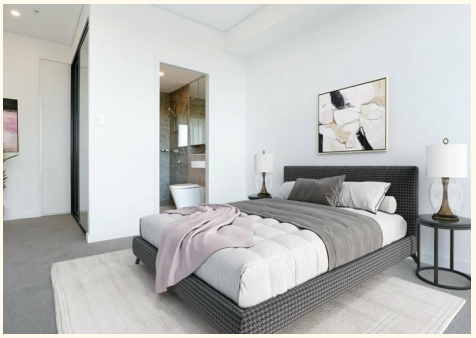



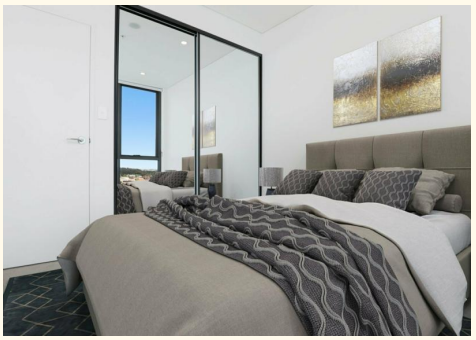



All information contained therein is gathered from relevant third parties sources.
We cannot guarantee or give any warranty about the information provided.
Interested parties must rely solely on their own enquiries.