

Thornlie, 25 Grenadier Drive

Great Family Home

4 2 2

For Lease
\$660 wk

View
By Appointment

Contact
Sujaya Kalwani
(08) 9398 4000
rentals6.cv@ljhooker.com.au

This property is located in Crestwood Estate and has access to the strata complex pool and the possibility of reserving the function area.

The home is only a short drive to Thornlie Square Shopping Centre, Maddington Central Shopping Centre, Roe Highway, Albany Highway and Parks and Schools.

Features include:

Main bedroom with an ensuite

Three additional bedrooms

Second bathroom with a bathtub

Gas cooking

Parking for two cars at the front of the property, garage is for storage only

Ducted air conditioning

Enclosed rear yard



LJ Hooker Harrisdale
(08) 9398 4000

Disclaimer: All information contained therein is gathered from relevant third parties sources. We cannot guarantee or give any warranty about the information provided. Interested parties must rely solely on their own enquiries.

Internal laundry

To arrange a viewing please click on the CONTACT THE AGENT BUTTON or the BOOK INSPECTION BUTTON. You will be sent an instant reply to Register for the Next Available Inspection.

Home Open Times are Subject to Change and Cancellation without Notice.

Please be on time so you have sufficient time to view the property and that it meets your requirements. Viewing times cannot be extended.

PLEASE NOTE: NO APPLICATIONS WILL BE ACCEPTED UNLESS YOU HAVE VIEWED THE PROPERTY.

More About this Property

Property ID	1MMJ00
Property Type	House
Including	Ensuite Air Conditioning

Sujaya Kalwani (08) 9398 4000
Business Development Manager | rentals6.cv@ljhooker.com.au

LJ Hooker Harrisdale (08) 9398 4000
21 Wright Road, HARRISDALE WA 6112
harrisdale.ljhooker.com.au | harrisdale@ljhooker.com.au

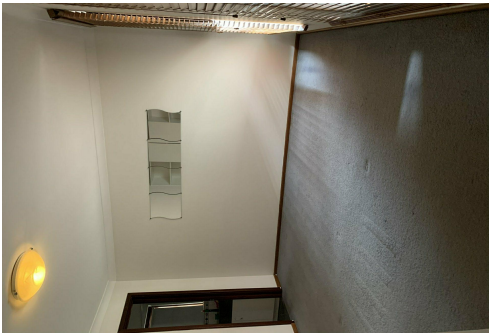

Disclaimer: All information contained therein is gathered from relevant third parties sources. We cannot guarantee or give any warranty about the information provided. Interested parties must rely solely on their own enquiries.

LJ Hooker Harrisdale
(08) 9398 4000