

## Smithfield, 27 Jane Street

Neat and sweet - OPEN RESCHEDULED, ENQUIRE BELOW

TO REGISTER AND INSPECT THIS PROPERTY VISIT: <https://tenantoptions.com.au/>

\*\* Only applicants who have inspected the property will be considered \*\*

LJ Hooker Property Specialists are proud to present this tidy three-bedroom, family home in Smithfield. Situated at the end of a cul-de-sac, the home offers open plan kitchen/meals area and a good-sized backyard.

Features of the property include:

- Three bedrooms, master with walk in and two-way bathroom access
- Open plan kitchen, dining and living
- Split system to living area
- Carpets to bedrooms
- Bathroom with separate toilet and powder room



**Disclaimer:** All information contained therein is gathered from relevant third parties sources. We cannot guarantee or give any warranty about the information provided. Interested parties must rely solely on their own enquiries.



**For Lease**  
Please Call

**View**  
[ljhooker.com.au/2BC2GJU](https://ljhooker.com.au/2BC2GJU)

**LJ Hooker Greenwith | Golden Grove  
| Mawson Lakes | Modbury  
(08) 8289 6660**

- Good sized rear yard
- Single Carport with internal access

Located a short distance away from Munno Para Shopping Centre and Elizabeth city centre, as well as local schools and convenient transport options.

Enquire today and secure your new home!

Please contact us during office hours on 8289 6660 (Monday-Friday 9am-5.30pm) if you have any queries regarding the application process. If your queries relate to an open inspection time, please be advised that all open times are updated every Friday by close of business. If you are unable to attend the open inspection or there are no open times scheduled, please send your enquiry through this website.

RLA 208516

## More About this Property

Property ID	2BC2GJU
Property Type	House
Land Area	338 sqm
Including	Built-in-Robes Remote Garage

**LJ Hooker Greenwith | Golden Grove | Mawson Lakes | Modbury (08) 8289 6660**

North East, Shop 2, 1007 North East Road, RIDGEHAVEN SA 5097  
[greenwithgoldengrove.ljhooker.com.au](mailto:info@ljhsupport.com.au) | [info@ljhsupport.com.au](mailto:info@ljhsupport.com.au)

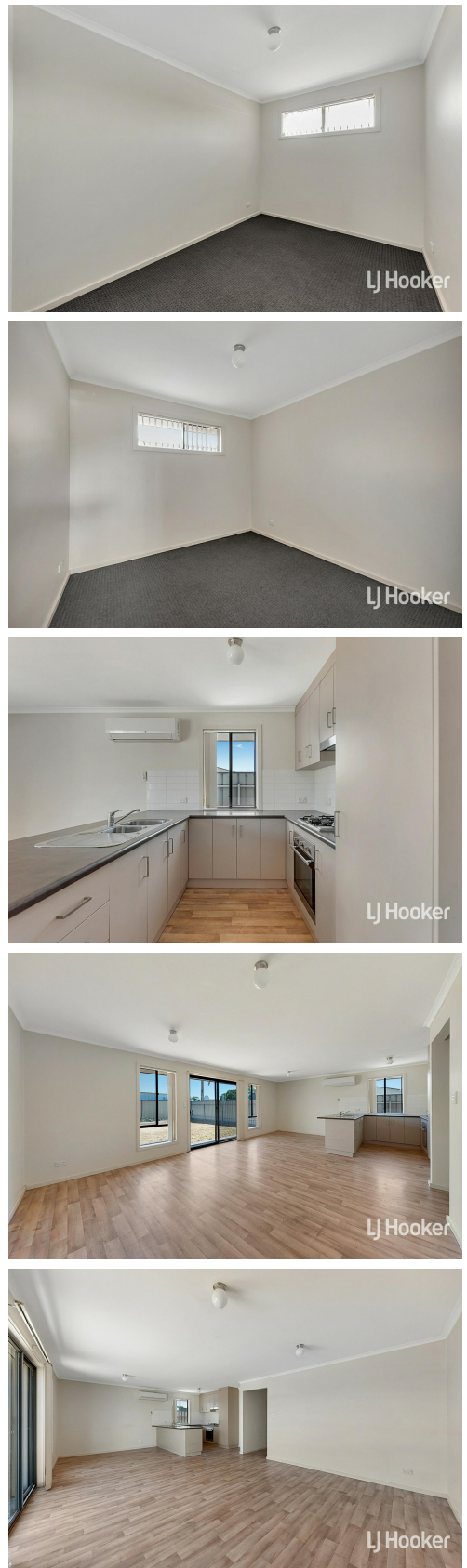

**Disclaimer:** All information contained therein is gathered from relevant third parties sources. We cannot guarantee or give any warranty about the information provided. Interested parties must rely solely on their own enquiries.

**LJ Hooker Greenwith | Golden Grove  
 | Mawson Lakes | Modbury  
 (08) 8289 6660**