







27 Barker Crescent, Smithfield Plains

Spacious Three-Bedroom Home with Generous Outdoor Space

OPEN INSPECTION TIME: Click REQUEST INSPECTION button on website listing
Rent: $490.00 Per week
Bond: $1,960.00
Available: 29/10/2026
Owners Intent to Sell: No intent advised
12 Month Lease
Pets Negotiable
Smoking outside only

Apply online at: www.2apply.com

You are welcome to complete an application form online prior to viewing.

Once you have signed up for an inspection time on the website listing, we will contact you via text message with a viewing time.

Do not call for a viewing time; one will be allocated to you once you have signed up via the website.

3 1 3

FOR RENT
Please Call

AGENTS
Benjamin Watkins
(08) 8255 9555
rentals@ljhces.com.au

AGENCY
LJ Hooker Craigmore | Elizabeth | Salisbury
(08) 8255 9555

All information contained therein is gathered from relevant third parties sources.
We cannot guarantee or give any warranty about the information provided.
Interested parties must rely solely on their own enquiries.

LJ Hooker

There will be no exceptions to this process.

Featuring three well-proportioned bedrooms, a functional bathroom and accommodation for up to three vehicles. Situated in the established suburb of Smithfield Plains, this solid brick three-bedroom home offers comfortable and practical living, making it an ideal choice for families, couples or those seeking additional space.

Conveniently positioned along Barker Crescent, the property is just a short drive from Munno Para Shopping City, local schools, parks and public transport, including Smithfield Railway Station. Easy access to Main North Road and the Northern Expressway makes commuting to surrounding suburbs and Adelaide's CBD convenient.

Key Features :
- Three well-sized bedrooms with timber flooring
- Spacious, light-filled lounge with polished timber flooring
- Wall-mounted air conditioning in the living area
- Functional kitchen with ample cupboard and bench space
- Central bathroom with separate shower and bathtub
- Character stone feature wall and decorative archway
- Additional versatile space suitable for a study or dining area
- Generous front and rear yards with established trees
- Undercover outdoor area offering additional usable space
- Parking accommodation for up to three vehicles

LJ Hooker Craigmore | Elizabeth | Salisbury: the number one Real Estate Agents / Sale Agents and Property Management in the Northern Suburbs of South Australia.

Specialists in: Andrews Farm, Angle Vale, Blakeview, Burton, Craigmore, Davoren Park, Elizabeth and surrounding, Gawler, Hillbank, Munno Para, One Tree Hill, Parafield, Para Hills, Paralowie, Salisbury, Smithfield.

Disclaimer:
We have in preparing this document used our best endeavours to ensure the information contained is true and accurate, but accept no responsibility and disclaim all liability in respect to any errors, omissions, inaccuracies or misstatements contained. Prospective tenants should make their own enquiries to verify the information contained in this document.
RLA155355

MORE DETAILS

Property ID	698JFDC
Property Type	House







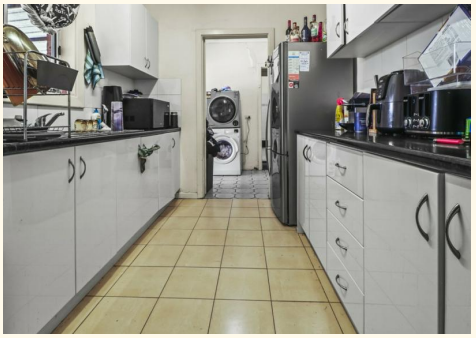

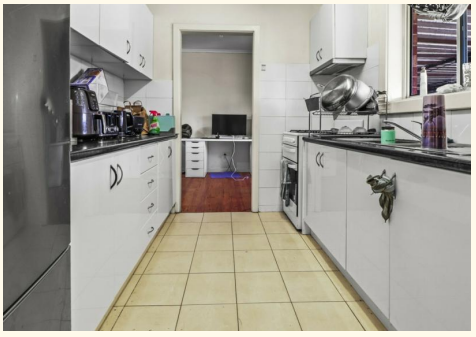

Benjamin Watkins (08) 8255 9555
| rentals@ljhces.com.au

LJ Hooker Craigmore | Elizabeth | Salisbury (08) 8255 9555
Shop 17, Craigmore Village, Yorktown Road, CRAIGMORE SA 5114
craigmoreelizabeth.ljhooker.com.au | Office@ljhces.com.au

All information contained therein is gathered from relevant third parties sources.
We cannot guarantee or give any warranty about the information provided.
Interested parties must rely solely on their own enquiries.