

Rutherford, 11 Tourmaline Drive

DUAL KEY DESIGN!!

This contemporary, dual key property features:

- * 3 bedrooms, main with ensuite and WIR
- * All bedrooms with ceiling fans
- * Open plan kitchen, meals & living areas
- * Modern galley style kitchen with dishwasher
- * Ducted air conditioning throughout
- * Single car garage with remote control door
- * Covered outdoor entertaining area
- * Fenced rear yard
- * Pets Negotiable
- * Photos not to be relied upon & more photos to come

Disclaimer: The photos indicating the condition of the advertised property may or may not be an exact reflection of the current condition of the property. If you have any concerns please contact the office to confirm this prior to any inspection.

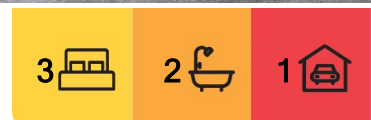

For Lease
Please Call

View
ljhooker.com.au/1DW4F6H

Contact
Karen McMichael
kmc michael.maitland@ljhooker.com.au

LJ Hooker Maitland
(02) 4933 5511

Disclaimer: All information contained therein is gathered from relevant third parties sources. We cannot guarantee or give any warranty about the information provided. Interested parties must rely solely on their own enquiries.

More About this Property

Property ID	1DW4F6H
Property Type	DuplexSemi-detached

Karen McMichael

Property Investment Manager | kcmichael.maitland@ljhooker.com.au

LJ Hooker Maitland (02) 4933 5511

24 Ken Tubman Drive, MAITLAND NSW 2320

maitland.ljhooker.com.au | maitland@ljhooker.com.au

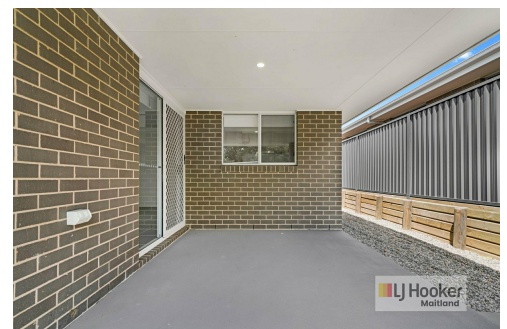
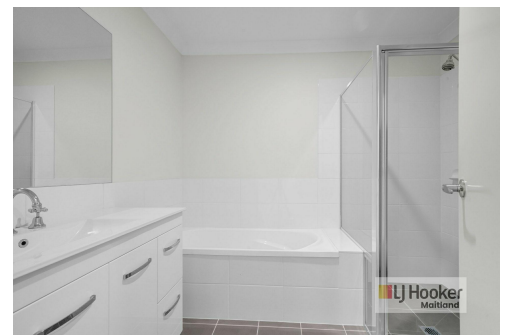

LJ Hooker Maitland
(02) 4933 5511

Disclaimer: All information contained therein is gathered from relevant third parties sources.
We cannot guarantee or give any warranty about the information provided. Interested parties must rely solely on their own enquiries.