







5 The Maples, Narre Warren

Spacious Six-Bedroom Family Home with Unmatched Luxury Features In Narre Warren

Discover exceptional space, comfort and versatility in this impressive six-bedroom residence, perfectly suited to families and multi-generational living.

Set on an expansive 850sqm (approx.) allotment, this beautifully designed home offers multiple living areas, three luxurious master suites and high-quality finishes throughout..

Property Features:
- Six spacious bedrooms plus dedicated home office/study
- Three master bedrooms with walk-in robes and private ensuites
- Five bathrooms
- Multiple living areas and a theatre room
- Two designer kitchens with stone benchtops and quality commercial-grade appliances
- Spacious family and meals area filled with natural light
- Large outdoor pavilion, alfresco area and rear decking
- Beautifully landscaped gardens
- Impressive 3.7m and 5.4m ceiling heights

6 5 4

FOR RENT
$1500 pw

VIEW
Sat 21st Nov @ 2:30PM - 2:45PM

AGENTS
Leasing Team
leasing.dandenong@ljhooker.com.au

AGENCY
LJ Hooker Dandenong City | Berwick
(03) 9877 9750

All information contained therein is gathered from relevant third parties sources.
We cannot guarantee or give any warranty about the information provided.
Interested parties must rely solely on their own enquiries.

LJ Hooker

- Premium engineered timber flooring and quality carpets
- Statement pendant chandeliers
- Double-glazed windows
- Zoned climate control
- CCTV security and video intercom
- Secure gated entry
- Double garage with internal access

Offering an outstanding combination of space, luxury and functionality, this exceptional residence is ideal for families seeking a premium home with room for everyone.

Contact us today to arrange an inspection.

MONTHLY RENT: $6518
BOND: $6518

Disclaimer:
Every effort has been made to ensure the information provided is accurate; however, prospective renters should make their own enquiries to verify the information. The availability of the property and the inclusion of appliances, fixtures and features are subject to change without notice.

MORE DETAILS

Property ID	AA7HWR
Property Type	House

Leasing Team
| leasing.dandenong@ljhooker.com.au

LJ Hooker Dandenong City | Berwick (03) 9877 9750
8/28-32 Gloucester Ave, BERWICK VIC 3806
dandenong.ljhooker.com.au | dandenong@ljhooker.com.au

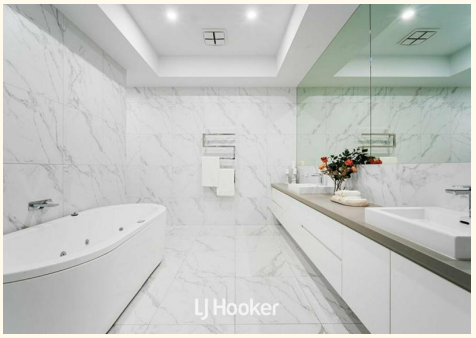

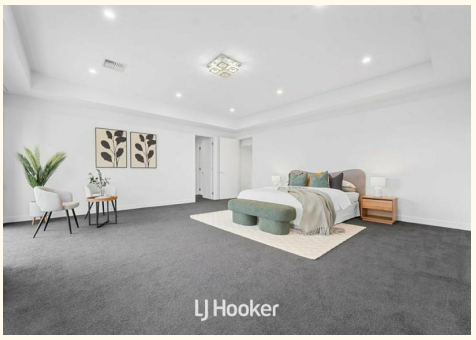





All information contained therein is gathered from relevant third parties sources.
We cannot guarantee or give any warranty about the information provided.
Interested parties must rely solely on their own enquiries.



All information contained therein is gathered from relevant third parties sources.
We cannot guarantee or give any warranty about the information provided.
Interested parties must rely solely on their own enquiries.

LJ Hooker