



6/6 Tasman Place, Lyons

Modern Two Bedroom Home

- Open plan combined living and dining room with timber flooring
- Kitchen with electric cooking, dishwasher, ample bench & storage space
- Main bedroom upstairs with walk-in robe & ensuite
- Second bedroom is downstairs with built-in robes and serviced by main bathroom
- Split system reverse cycle heating and cooling
- Fully fenced courtyard with covered outdoor entertaining
- 2 Secure car spaces in underground carpark with storage cage

Located in a quiet complex and within close proximity to Woden's town centre and local amenities including Westfield Woden, Canberra Hospital, local schools, and public transport. Access to local paths, walking tracks, playgrounds all under a 10 minute drive. 15 minute drive to Civic Centre.

The Conditions:

- Available 13th July 2026
- Tenants are required to seek lessors' consent to keep pets
- EER Unknown
- This property complies with the minimum ceiling insulation standard
- Pets will be considered on application

2 🏠 2 🚿 2 🚗

FOR RENT
\$650 per week

VIEW
Tue 16th Jun @ 4:45PM - 5:00PM

AGENTS
Sarah Miller
0448 000 661
sarah.miller@ljhwodenweston.com.au

AGENCY
LJ Hooker Woden | Weston
(02) 6288 8888

All information contained therein is gathered from relevant third parties sources. We cannot guarantee or give any warranty about the information provided. Interested parties must rely solely on their own enquiries.

 **LJ Hooker**

Disclaimer:

Please note that while all care has been taken regarding general information and marketing information compiled for this rental advertisement, LJ Hooker Weston Creek does not accept responsibility and disclaim all liabilities in regard to any errors or inaccuracies contained herein. We encourage prospective tenants to rely on their own investigation and in-person inspections to ensure this property meets their individual needs and circumstances.

PETS:

Please be aware that at all stages of tenancy this property requires consent to be sought from the lessor for the keeping of any pets at the premises. Consent must be provided before any pets are at the premises.

RENTING BOOK:

https://www.act.gov.au/_data/assets/pdf_file/0006/2608620/The-Renting-Book-January-2025.pdf

MORE DETAILS

Property ID JM1H5W
Property Type House

Sarah Miller 0448 000 661
Executive Property Investment Manager |
sarah.miller@ljhwodenweston.com.au

LJ Hooker Woden | Weston (02) 6288 8888
23 Brierly Street, WESTON CREEK ACT 2611
westoncreek.ljhooker.com.au | reception@ljhwodenweston.com.au



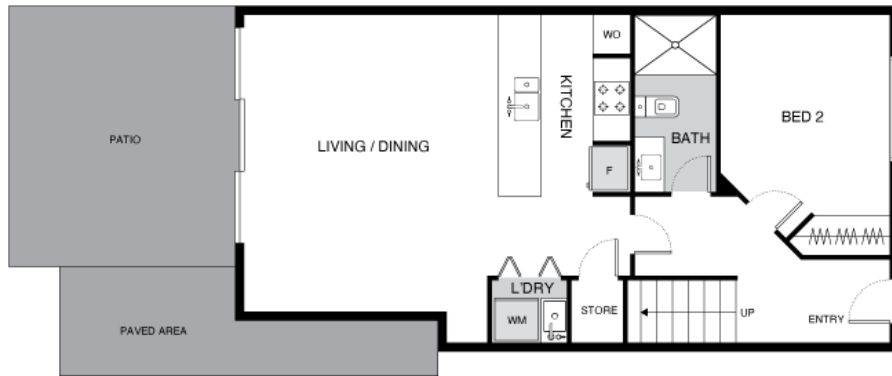

THIS FLOORPLAN IS INDICATIVE ONLY. DIMENSIONS ARE APPROXIMATE. ALL INFORMATION CONTAINED IS GATHERED FROM SOURCES WE BELIEVE TO BE RELIABLE. WE CANNOT GUARANTEE ITS ACCURACY AND INTERESTED PARTIES SHOULD RELY ON THEIR OWN ENQUIRIES.