







56 Strong Drive, Hampton Park

RENOVATED HIGH QUALITY 4 BEDROOM HOUSE IN HAMPTON PARK!

Recently renovated with quality finishes throughout, this home offers a great mix of modern style and everyday comfort. It's ideal for families or professionals looking for a move-in-ready property with space, functionality and low maintenance living.

Features include:

- Three spacious bedrooms plus a study, which can easily be used as a fourth bedroom. All three bedrooms include built-in robes, while the master bedroom features a private ensuite for added comfort.

- Two beautifully renovated bathrooms featuring floor-to-ceiling tiles and high quality finishes throughout. The main bathroom includes a freestanding shower and a sleek, modern vanity.

- An upgraded laundry with updated cabinetry and matching finishes, designed to be both practical and stylish.

4 2 2

FOR RENT
Please Call

AGENTS
Monika Papdan
03 9702 8388
monika.papdan@ljhcasey.com.au

AGENCY
LJ Hooker Hampton Park
(03) 9702 8388

All information contained therein is gathered from relevant third parties sources.
We cannot guarantee or give any warranty about the information provided.
Interested parties must rely solely on their own enquiries.

- A well-appointed kitchen with brand-new stainless-steel appliances, ample storage and 40mm stone bench tops, which continue throughout the home for a seamless, premium feel.

- Open-plan dining plus two separate living areas, filled with natural light and offering flexibility for both relaxing and entertaining.

- Split system heating and cooling for year-round comfort.

- Double garage/carport with space for extra vehicles, trailers or additional storage.

- Low maintenance backyard, with massive concreted patio area, ideal for kids, or hosting friends and family.

Conveniently positioned just minutes from Hampton Park Shopping Centre for everyday shopping and essentials, close to Hampton Park Primary School and Hampton Park Secondary College, Hallam and Narre Warren Train Stations, Fountain Gate shopping centre and Monash Freeway access. Don't miss out!
RENT PER CALENDAR MONTH = $2,998.00
BOND = $2,998.00

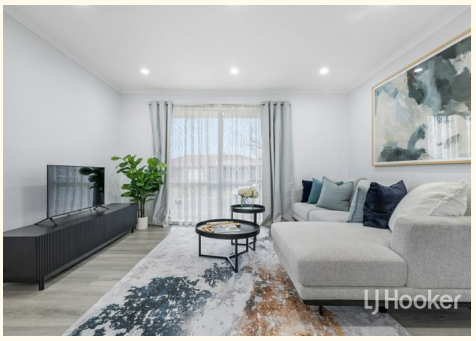









MORE DETAILS

Property ID	47YR9FHE
Property Type	House
Including	Ensuite
	Air Conditioning
	Built-in-Robes
	Close to Schools
	Close to Shops
	Close to Transport
	Heating

Monika Papdan 03 9702 8388
Business Development Manager | monika.papdan@ljhcasey.com.au

LJ Hooker Hampton Park (03) 9702 8388
Shop 20, Hampton Park Shopping Centre, 166 Somerville Road,
HAMPTON PARK VIC 3976
hamptonpark.ljhooker.com.au | john.deo@ljhcasey.com.au

All information contained therein is gathered from relevant third parties sources.
We cannot guarantee or give any warranty about the information provided.
Interested parties must rely solely on their own enquiries.