

3/1 Drew Street, Greenway

North Facing 2 Bedroom + Study Ground Floor Apartment

Access is located on Anketell Street, E2

- Open plan combined living & dining with new hardwood flooring
- Kitchen with stone benchtops, electric cooking, dishwasher & ample storage
- 2 Bedrooms both with built-in robes, main with ensuite
- Small 3rd bedroom or study
- Split system reverse cycle heating & cooling; NBN
- Large courtyard with access from living & doggy door; balcony off both bedrooms overlooking communal garden
- 2 secure car spaces in underground carpark & storage cage

This unit is in a highly desirable position close to the Tuggeranong Pool and the Club Lime leisure centre. In addition it is within walking distance to the Southpoint shopping centre, home to cafes, restaurants, Woolworths and Coles, Target, Kmart and Big W, and newly opened The Point Located opposite Tuggeranong town park.

The Conditions:

- Available from 29th April 2026.
- Tenants are required to seek lessors' consent to keep pets

All information contained therein is gathered from relevant third parties sources. We cannot guarantee or give any warranty about the information provided. Interested parties must rely solely on their own enquiries.

3 2 2

FOR RENT
\$630 per week

VIEW
By Appointment

AGENTS
Sarah Miller
0448 000 661
sarah.miller@ljhwodenweston.com.au

Sarah Miller
0448 000 661
sarah.miller@ljhwodenweston.com.au

AGENCY
LJ Hooker Woden | Weston
(02) 6288 8888

LJ Hooker

- The property complies with the minimum ceiling insulation standards.
- EER Unknown

Disclaimer:

Please note that while all care has been taken regarding general information and marketing information compiled for this rental advertisement, LJ Hooker Weston Creek does not accept responsibility and disclaim all liabilities in regard to any errors or inaccuracies contained herein. We encourage prospective tenants to rely on their own investigation and in-person inspections to ensure this property meets their individual needs and circumstances.

PETS:

Please be aware that at all stages of tenancy this property requires consent to be sought from the lessor for the keeping of any pets at the premises. Consent must be provided before any pets are at the premises.

RENTING BOOK:

https://www.act.gov.au/_data/assets/pdf_file/0006/2608620/The-Renting-Book-January-2025.pdf

MORE DETAILS

Property ID HNSH5W
 Property Type Unit

Sarah Miller 0448 000 661
 Executive Property Investment Manager |
 sarah.miller@ljhwodenweston.com.au
Sarah Miller 0448 000 661
 Executive Property Investment Manager |
 sarah.miller@ljhwodenweston.com.au

LJ Hooker Woden | Weston (02) 6288 8888
 23 Brierly Street, WESTON CREEK ACT 2611
 westoncreek.ljhooker.com.au | reception@ljhwodenweston.com.au

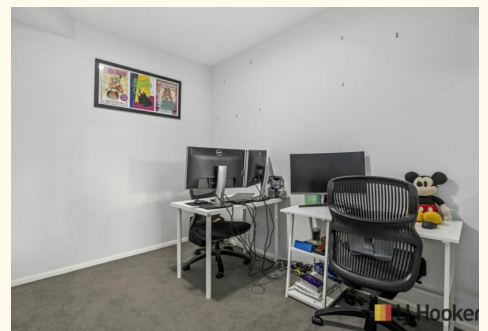

Floor Plan



THIS FLOORPLAN IS INDICATIVE ONLY. DIMENSIONS ARE APPROXIMATE. ALL INFORMATION CONTAINED IS GATHERED FROM SOURCES WE BELIEVE TO BE RELIABLE. WE CANNOT GUARANTEE ITS ACCURACY AND INTERESTED PARTIES SHOULD RELY ON THEIR OWN ENQUIRIES.