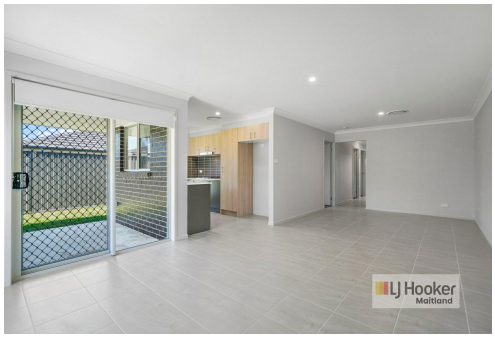

Farley, 14 Duguid Street

DUAL KEY BUILD!!

4 2 1

For Lease
$600 pw

View
Thu 12th Dec @ 12:10PM - 12:25PM

Contact
Kayley Hutcheon
0437 529 539
khutcheon.maitland@ljhooker.com.au

Looking for your new home that ticks all the boxes? Look no further than this lovely four bedroom property!

Boasting a main bedroom with a private ensuite and walk-in robe, as well as three additional bedrooms, all with built-in robes & ceiling fans. This home offers plenty of space for the whole family.

You'll love the modern touches throughout, including ceiling fans and ducted air-conditioning to keep you comfortable year-round. The good size family bathroom features a separate shower and bath, perfect for relaxing after a long day.

The open plan living/dining area is tiled for easy maintenance, and the modern kitchen is great, complete with stainless steel appliances and a dishwasher.

LJ Hooker Maitland
(02) 4933 5511

Disclaimer: All information contained therein is gathered from relevant third parties sources.
We cannot guarantee or give any warranty about the information provided. Interested parties must rely solely on their own enquiries.

Step outside to the undercover alfresco area, perfect for entertaining all year round. The fully fenced yard is ideal for the children to play and don't forget about the single garage with auto door and internal access.

Located in an ideal position with easy access to the Hunter Expressway and Maitland CBD, this property won't last long.

* Pets Negotiable
* Photos not to be relied upon

Disclaimer: The photos indicating the condition of the advertised property may or may not be an exact reflection of the current condition of the property. If you have any concerns please contact the office to confirm this prior to any inspection.

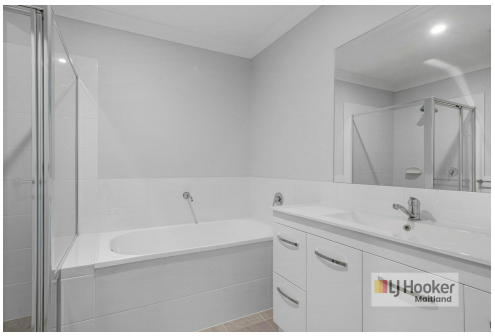

More About this Property

Property ID	1DNXF6H
Property Type	DuplexSemi-detached

Kayley Hutcheon 0437 529 539
Property Investment Manager | khutcheon.maitland@ljhooker.com.au

LJ Hooker Maitland (02) 4933 5511
24 Ken Tubman Drive, MAITLAND NSW 2320
maitland.ljhooker.com.au | maitland@ljhooker.com.au

Disclaimer: All information contained therein is gathered from relevant third parties sources.
We cannot guarantee or give any warranty about the information provided. Interested parties must rely solely on their own enquiries.