

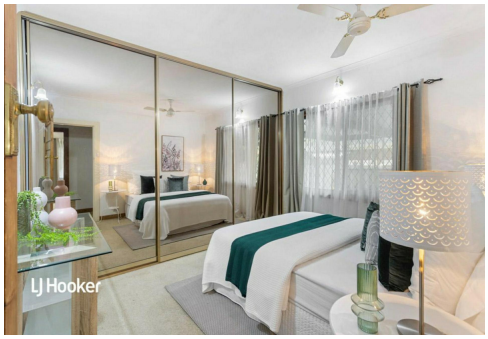

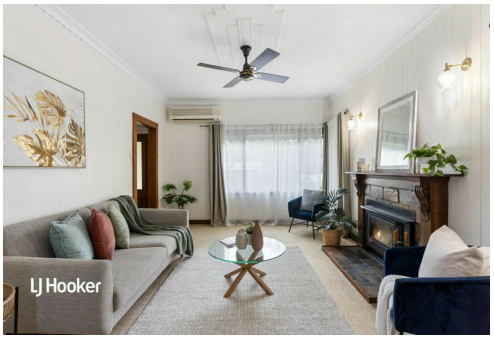

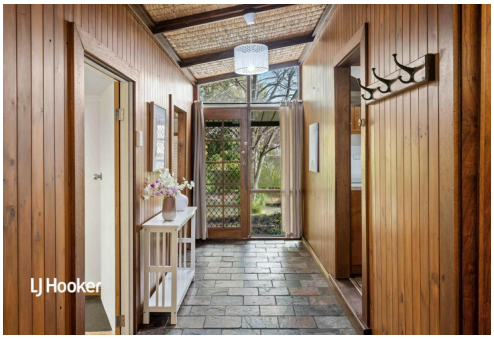

Fairview Park, 79 Buckley Crescent

Neat and Cosy!

3 1 1

For Lease
Please Call

View
ljhooker.com.au/2AW4GJU

Contact
Tania Geszner
taniag@ljhpropertymanagement.com.au

TO REGISTER AND INSPECT THIS PROPERTY VISIT: https://tenantoptions.com.au/
** Only applicants who have inspected the property will be considered **

LJ Hooker Property Specialists are proud to present this updated three-bedroom home, in the sought after suburb of Fairview Park. The home offers a large backyard with patios for entertaining, extensive gardens and good-sized living spaces, all situated on a quiet street.

Features of this property include:
* Three bedrooms
* Master bedroom with built-ins
* Good-sized living area
* Timber feature kitchen with ample cupboard space
* Undercover entertaining
* Extensive gardens creating a peaceful ambience

LJ Hooker

LJ Hooker Greenwith | Golden Grove | Mawson Lakes | Modbury
(08) 8289 6660

Disclaimer: All information contained therein is gathered from relevant third parties sources.
We cannot guarantee or give any warranty about the information provided. Interested parties must rely solely on their own enquiries.

* Rear garage/workshop
* Double carport parking

Situated close to all your local Public and Private schools, major shopping centres and public transport options.

Don't miss out on this gem!

Please contact us during office hours on 8289 6660 (Monday-Friday 9am-5.30pm) if you have any queries regarding the application process. If your queries relate to an open inspection time, please be advised that all open times are updated every Friday by close of business. If you are unable to attend the open inspection or there are no open times scheduled, please send your enquiry through this website.

RLA 208516

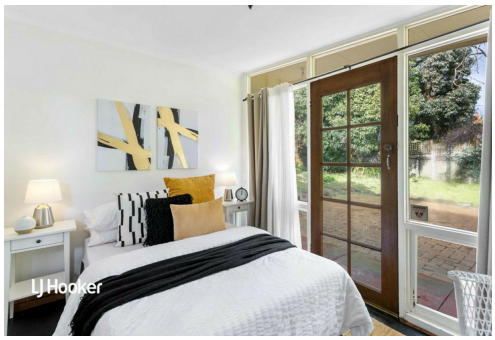

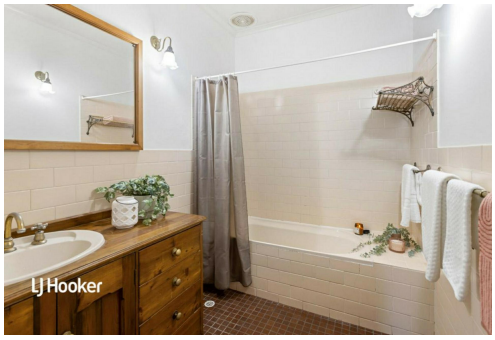







More About this Property

Property ID	2AW4GJU
Property Type	House
Land Area	770 sqm

Tania Geszner
Property Investment Specialist | taniag@ljhpropertymanagement.com.au

LJ Hooker Greenwith | Golden Grove | Mawson Lakes | Modbury (08) 8289 6660
North East, Shop 2, 1007 North East Road, RIDGEHAVEN SA 5097
greenwithgoldengrove.ljhooker.com.au | info@ljhsupport.com.au

Disclaimer: All information contained therein is gathered from relevant third parties sources.
We cannot guarantee or give any warranty about the information provided. Interested parties must rely solely on their own enquiries.