

17 Forrestall Road, Elizabeth Downs

Family-Friendly 3-Bedroom Home with Generous Yard in Convenient Location

OPEN INSPECTION TIME: Click REQUEST INSPECTION button on website listing
Rent: $480.00 Per week
Bond: $1920.00
Available Date: 27/11/2026
Owners Intent to Sell: No intent advised
12 Month Lease
Pets Negotiable
Smoking outside only

Apply online at: www.2apply.com

You are welcome to complete an application form online prior to viewing.

Once you have signed up for an inspection time on the website listing, we will contact you via text message with a viewing time.

Do not call for a viewing time; one will be allocated to you once you

3 1 0

FOR RENT
$480 per week

VIEW
Mon 23rd Nov @ 4:20PM - 4:40PM

AGENTS
Benjamin Watkins
(08) 8255 9555
rentals@ljhces.com.au

AGENCY
LJ Hooker Craigmore | Elizabeth | Salisbury
(08) 8255 9555

All information contained therein is gathered from relevant third parties sources.
We cannot guarantee or give any warranty about the information provided.
Interested parties must rely solely on their own enquiries.

have signed up via the website.

There will be no exceptions to this process.

Property Features:
- Three spacious bedrooms
- Easy care timber floorboards throughout
- Neat and functional central bathroom
- Separate toilet
- Tidy kitchen with Electric cooking, pantry
- Generous fully fenced yard offering plenty of space for children and pets to play
- Practical layout suited to everyday family living

Location Highlights: The location adds further appeal with a range of everyday amenities and recreational facilities conveniently nearby. Shopping, dining, and retail options are within easy reach at Elizabeth City Centre, while nearby public transport options provide convenient access to surrounding suburbs and the commute into the city. Local schools, parks, and sporting reserves are also just a short distance away.

- **Please Note***

The photos provided were taken prior to the previous tenancy. We strongly encourage a personal inspection of the property to view its current condition.

LJ Hooker Craigmore | Elizabeth | Salisbury: the number one Real Estate Agents / Sale Agents and Property Management in the Northern Suburbs of South Australia.

Specialists in: Andrews Farm, Angle Vale, Blakeview, Burton, Craigmore, Davoren Park, Elizabeth and surrounding, Gawler, Hillbank, Munno Para, One Tree Hill, Parafield, Para Hills, Paralowie, Salisbury, Smithfield.

Disclaimer:
We have in preparing this document used our best endeavours to ensure the information contained is true and accurate, but accept no responsibility and disclaim all liability in respect to any errors, omissions, inaccuracies or misstatements contained. Prospective tenants should make their own enquiries to verify the information contained in this document.
RLA155355

MORE DETAILS

Property ID	69BDFDC
Property Type	House

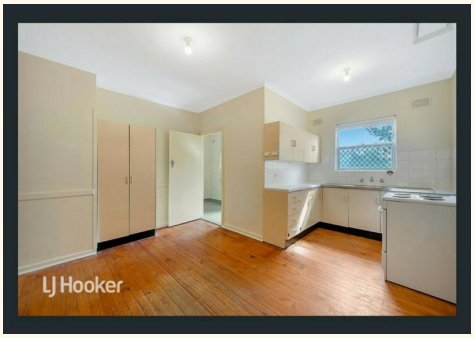

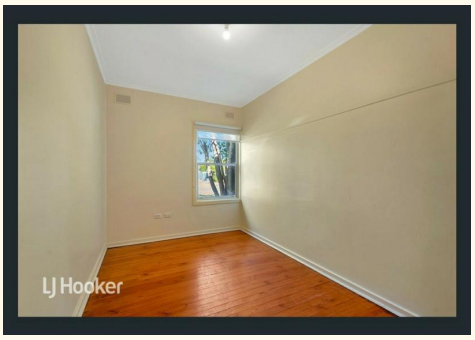



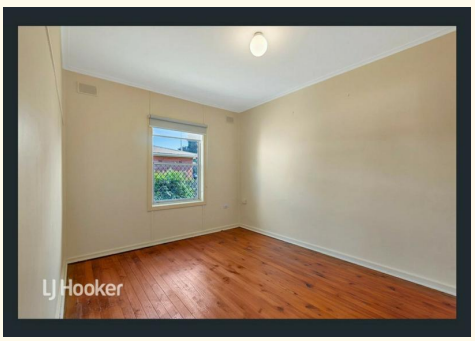

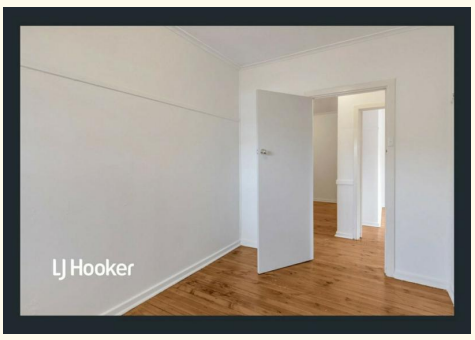

Benjamin Watkins (08) 8255 9555
| rentals@ljhces.com.au

LJ Hooker Craigmore | Elizabeth | Salisbury (08) 8255 9555
Shop 17, Craigmore Village, Yorktown Road, CRAIGMORE SA 5114
craigmoreelizabeth.ljhooker.com.au | Office@ljhces.com.au

All information contained therein is gathered from relevant third parties sources.
We cannot guarantee or give any warranty about the information provided.
Interested parties must rely solely on their own enquiries.