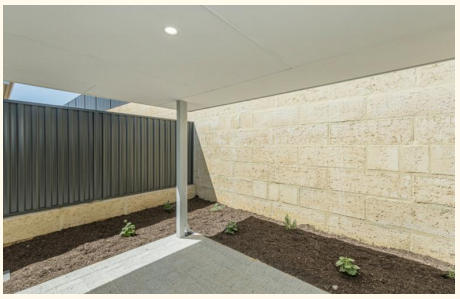

6A Glimmer Road, Eglinton

Dual key home - Allara Estate

UNFURNISHED: Dual key - please look at photos to understand how dual key works.
In the sought after Allara Estate awaits this newly built property looking for long term tenants.

Note you must register to attend the home open and to be notified of any changes.

Well designed and carefully thought-out property enjoys the luxuries of a full home without the price tag. Two bedrooms, one bathroom - good sized lounge and dining. As soon as you arrive at the property you can tell the owner thought about the design, with manicured low maintenance gardens - this is just the beginning.

The property is functional and private while making good use of this piece of lands and what the estate offers.

Open plan modern kitchen overlooks the dining and living area that adjoin the alfresco. Colourbond fence separates you from the adjoining neighbour - while allowing heaps of space for you to still enjoy.

Split system air cons throughout

2 1 0

FOR RENT
$530 per week

VIEW
By Appointment

AGENTS
Kayleigh Fox
0430 175 572
kayleigh.fox@ljhpxp.com.au

AGENCY
LJ Hooker City Residential
(08) 9325 0700

All information contained therein is gathered from relevant third parties sources.
We cannot guarantee or give any warranty about the information provided.
Interested parties must rely solely on their own enquiries.

LJ Hooker

Dishwasher
Gas cooking
Reticulated gardens

Looking for long term tenants
Pets considered.

- **TO ARRANGE A VIEWING PLEASE CLICK ON THE 'CONTACT THE AGENT' BUTTON OR THE 'BOOK INSPECTION' BUTTON AND YOU WILL BE SENT AN INSTANT REPLY TO REGISTER FOR THE SCHEDULED VIEWING/S***

- **HOME OPEN TIMES ARE SUBJECT TO CHANGE WITHOUT NOTICE.*** Please be on time so you have sufficient time to fully view the property and ensure that it meets your requirements as viewing times cannot be extended, so as not to cause delays for the next home open. See You There.***

ARE YOU A LANDLORD? If you are looking for property management services, we would love to hear from you. Contact our Business Development Manager Lee on 0402 884 642 or lee.halton@ljhpxp.com.au for a no-obligation and confidential conversation.

MORE DETAILS

Property ID	3W9EFGJ
Property Type	House

Kayleigh Fox 0430 175 572
Leasing Manager | kayleigh.fox@ljhpxp.com.au

LJ Hooker City Residential (08) 9325 0700
Shop 30, 82 Royal Street, EAST PERTH WA 6004
cityresperth.ljhooker.com.au | hello@ljhpxp.com.au

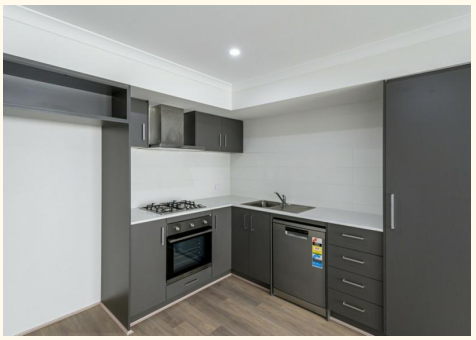

All information contained therein is gathered from relevant third parties sources.
We cannot guarantee or give any warranty about the information provided.
Interested parties must rely solely on their own enquiries.