

Eatons Hill, 21 Crossing Drive

Stunning Family Home in Eatons Hill!

Discover your dream family home in the highly sought-after Rivers Edge Estate—a vibrant community surrounded by parklands, walking tracks, and family-friendly amenities. Built by Coral Homes in 2008, this stunning single-storey property is set on a generous 640m² flat block, offering a modern lifestyle with room to grow.

Step inside and be captivated by the natural light and beautiful spotted gum hardwood floating floors. Boasting four spacious living zones, this home provides a perfect balance of communal areas and private retreats for every family member.

The heart of the home is an entertainer's dream, featuring a Caesarstone island bench, ample storage, and modern appliances. Two sets of sliding doors seamlessly connect the indoors to a tiled alfresco area—perfect for hosting family and friends.

The fully fenced backyard is a blank canvas for your outdoor dreams—whether it is adding a

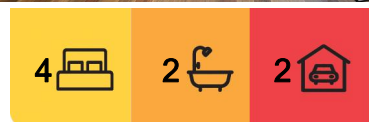

For Lease
\$900 per week

View
By Appointment

Contact
Kirsten Kopittke
0437 047 253
kkopittke@ljh-kallangur.com.au



Disclaimer: All information contained therein is gathered from relevant third parties sources. We cannot guarantee or give any warranty about the information provided. Interested parties must rely solely on their own enquiries.

LJ Hooker Albany Creek | Warner
(07) 3264 9000

sparkling pool, creating a play area for kids, or just enjoying the lush green lawn. A garden shed and a 5000L water tank (plumbed to outdoor taps, toilets, and the laundry) add practicality, while the double garage provides extra storage for all your gear.

Boasting a state-of-the-art 5kW of solar power and clever water-saving features, this home is as cost-effective as it is beautiful.

Rivers Edge Estate offers the perfect blend of tranquillity and convenience:

-Parks and Recreation: Walk to Rivergum Drive Park (450m) and Sargent Reserve with its dog park and BMX tracks (400m).

-Schools: Zoned for the highly regarded Eatons Hill State School (3.1km) and Albany Creek State High School (6.3km).

-Local Amenities: Eatons Hill Village is just a short drive away, offering cafes, shops, and entertainment.

-Transport: Convenient access to city buses (900m), Brisbane City (21.3km), and Brisbane Airport (24.4km).

Property features:

- * 640m² flat block
- * Built in 2008 by Coral Homes
- * 5kW Solar
- * Fully fenced garden with room for a pool
- * Spotted gum hardwood floating floors
- * Four spacious living zones
- * Carpeted lounge room
- * Family room with fan
- * Kids retreat with fan
- * Large kitchen with Caesar stone top, dishwasher, and Miele oven
- * Open Plan Kitchen, Living & Dining with air-conditioning & fan
- * Separate study with fan
- * Master suite, carpeted with fan, WIR and renovated ensuite
- * Three further bedrooms with fans and built-in-robos
- * Renovated laundry and walk in linen closet
- * Double garage with room for racking
- * Covered alfresco
- * Garden shed & 5000ltr water tank
- * 2m side access
- * Security screens

Disclaimer:

"Information contained on any marketing material, website or other portal should not be relied upon. You should make your own enquiries and seek your own independent advice with respect to any property advertised or the information about the property."

"LJ Hooker Albany Creek | Warner also offer a property management service. If you're considering renting your property, are looking to buy or would like a free review of your current portfolio, please call our main office on (07) 3264 9000."



LJ Hooker Albany Creek | Warner
(07) 3264 9000

Disclaimer: All information contained therein is gathered from relevant third parties sources. We cannot guarantee or give any warranty about the information provided. Interested parties must rely solely on their own enquiries.

More About this Property

Property ID	1TFYF1H
Property Type	House
Including	Ensuite Study Air Conditioning Dishwasher Outdoor Entertaining Built-in-Robes Fully Fenced Remote Garage Solar Panels

Kirsten Kopittke 0437 047 253

Asset Manager | kkopittke@ljh-kallangur.com.au

LJ Hooker Albany Creek | Warner (07) 3264 9000

Shop 5, 25 Ferguson Street, ALBANY CREEK QLD 4035
albanycreek.ljhooker.com.au | albanycreek@ljhooker.com.au

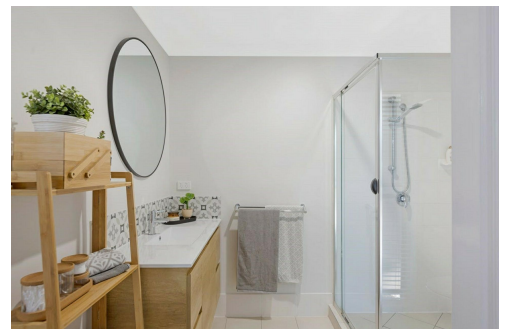
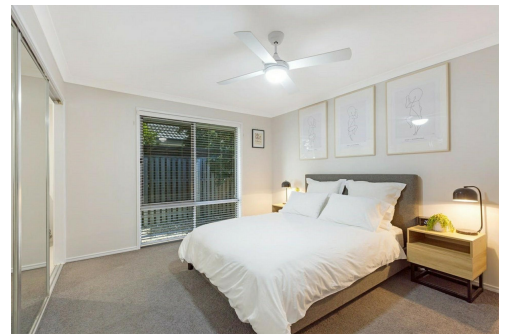
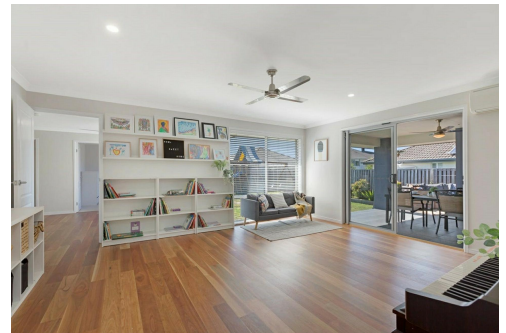
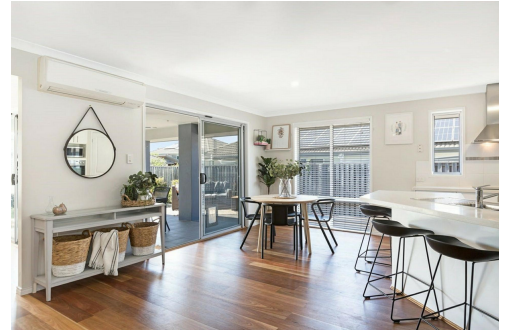

**LJ Hooker Albany Creek | Warner
(07) 3264 9000**

Disclaimer: All information contained therein is gathered from relevant third parties sources.
We cannot guarantee or give any warranty about the information provided. Interested parties must rely solely on their own enquiries.



PLEASE NOTE: THIS PLAN IS FOR MARKETING PURPOSES AND IS TO BE USED AS A GUIDE ONLY. ALL MARKINGS, MEASUREMENTS, AREAS, AND LAYOUT ARE INDICATIVE ONLY AND INTERESTED PARTIES SHOULD MAKE THEIR OWN ENQUIRIES BEFORE MAKING ANY DECISIONS. FLOOR COVERINGS INDICATED ARE FOR ILLUSTRATIVE PURPOSES AND MAY NOT ACCURATELY PORTRAY ACTUAL FLOOR COVERINGS OF THE PROPERTY. Jack Hughes Photo MAKES NO GUARANTEES REGARDING THE INFORMATION CONTAINED IN THIS PLAN AND ACCEPTS NO LIABILITY FOR ANY INACCURACIES.