

Drouin, 3/14 Shakespeare Court

TWO BEDROOM UNIT

Located in the Canterbury Estate this two bedroom home is waiting for you.

Features include:

- Family friendly plan with an open kitchen/dining area
- Separate carpeted Lounge
- Master bedroom with dual access to the family bathroom.
- Double and single built in robes to all rooms.
- Ducted Heating throughout.
- Split System Cooling
- Enclosed Rear Yard with garden shed
- Single garage with internal access.

With access to the neighbouring park and close to the local sporting complex, this home will not disappoint.



Disclaimer: All information contained therein is gathered from relevant third parties sources. We cannot guarantee or give any warranty about the information provided. Interested parties must rely solely on their own enquiries.

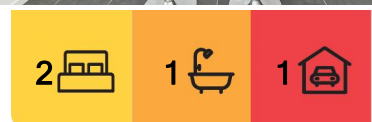

For Lease
Please Call

View
ljhooker.com.au/1PB3FC9

Contact
Chloe Deayton
cdeayton.pakenham@ljhooker.com.au

LJ Hooker Pakenham
(03) 5943 8000

PLEASE NOTE- The rent will be increasing to \$420 per week from 10/11/2024.

Please use the 'Request a time link to view available inspection times and register your inspection. Once registered, if there are any changes or cancellations you will be notified. If no times are available/suitable please complete all required fields and submit, and you will be notified when if additional times are made available.

More About this Property

Property ID	1PB3FC9
Property Type	House
Including	Toilets (1)

Chloe Deayton

Property Investment Manager | cdeayton.pakenham@ljhooker.com.au

LJ Hooker Pakenham (03) 5943 8000

45 John Street, PAKENHAM VIC 3810

pakenham.ljhooker.com.au | pakenham@ljhooker.com.au

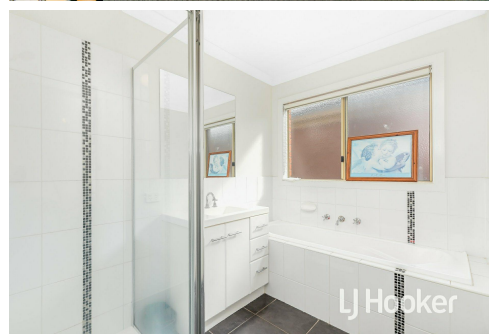

Disclaimer: All information contained therein is gathered from relevant third parties sources. We cannot guarantee or give any warranty about the information provided. Interested parties must rely solely on their own enquiries.

LJ Hooker Pakenham
(03) 5943 8000