

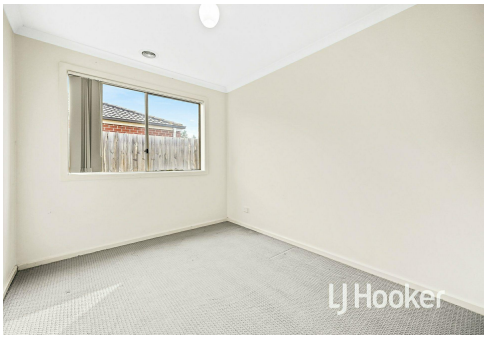



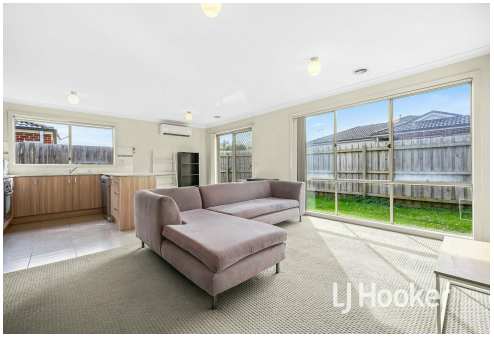

Drouin, 29 Shakespeare Court

TWO BEDROOM HOME

This cosy home in a quiet court location includes:

- Two bedrooms with BIRs
- Central bathroom
- Open plan kitchen / dining area
- Single garage
- Ducted heating
- Garden shed

Register today, you won't want to miss this!

2 1 1

For Lease
Please Call

View
ljhooker.com.au/1PAPFC9

Contact
Holly Obzetic-Halfyard
hobzetichalfyard.pakenham@ljhooker.com.au

LJ Hooker

LJ Hooker Pakenham
(03) 5943 8000

Disclaimer: All information contained therein is gathered from relevant third parties sources.
We cannot guarantee or give any warranty about the information provided. Interested parties must rely solely on their own enquiries.

More About this Property

Property ID	1PAPFC9
Property Type	House
Land Area	254.46 sqm

Holly Obzetic-Halfyard
Property Investment Manager | Licensed Estate Agent |
hobzetichalfyard.pakenham@ljhooker.com.au

LJ Hooker Pakenham (03) 5943 8000
45 John Street, PAKENHAM VIC 3810
pakenham.ljhooker.com.au | pakenham@ljhooker.com.au







Book an Inspection

Please use the 'Request a time' link to view available inspection times and register your inspection. Once registered, if there are any changes or cancellations you will be notified.

If no times are available/suitable please complete all required fields and submit, and you will be notified when/if additional times are made available.

LJ Hooker

LJ Hooker

LJ Hooker Pakenham
(03) 5943 8000

Disclaimer: All information contained therein is gathered from relevant third parties sources.
We cannot guarantee or give any warranty about the information provided. Interested parties must rely solely on their own enquiries.