

Currambine, 9b Pinegrove Mews

Detached duplex 3x2 in Currambine



For Rent: Family-Friendly Home in Currambine

We are pleased to present this charming family residence located in the desirable suburb of Currambine.

Property Features:

- 3 spacious bedrooms, providing ample room for family members to relax and unwind.
- 2 bathrooms and 2 toilets, ensuring convenience for busy family mornings and evenings.
- Large backyard with sandpit and play area.
- 1 dedicated carport, offering secure parking and easy access to the home.

For Lease
Please Call

View
ljhooker.com.au/JQ8HRD

Contact
Karen Harley
0408 954 653
pm3.joondalup@ljhooker.com.au



LJ Hooker Joondalup
(08) 9300 2100

Disclaimer: All information contained therein is gathered from relevant third parties sources. We cannot guarantee or give any warranty about the information provided. Interested parties must rely solely on their own enquiries.

- Store room located to the rear of the carport for secured storage of: family bikes, camping/recreational equipment, lawn mower, tools and more.
- Located in a quiet, family-friendly neighborhood, close to parks, schools, major shopping centres and recreational facilities.
- Within easy reach of reputable schools, making it convenient for families with children.

This property is an excellent opportunity for families looking to establish themselves in a warm and inviting home.

More About this Property

| | |
|----------------------|-------------|
| Property ID | JQ8HRD |
| Property Type | House |
| Including | Toilets (1) |

Karen Harley 0408 954 653
Head of Property Management | pm3.joondalup@ljhooker.com.au

LJ Hooker Joondalup (08) 9300 2100
4/25 Delage Street, JOONDALUP WA 6027
joondalup.ljhooker.com.au | admin.joondalup@ljhooker.com.au

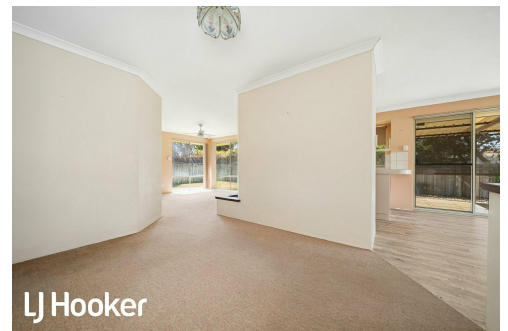
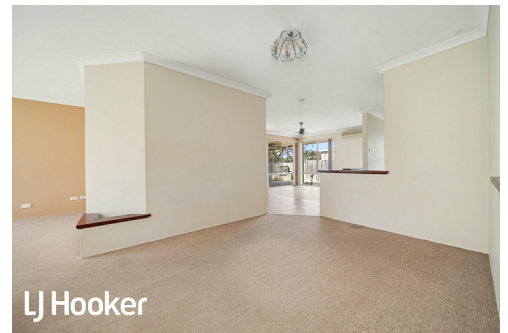
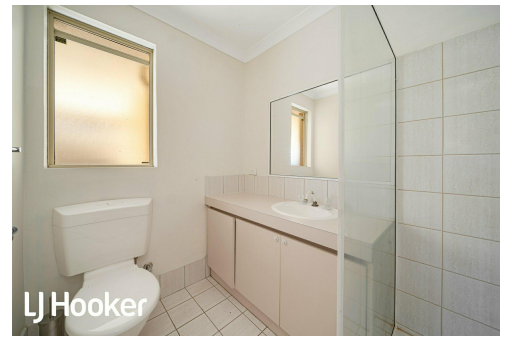

LJ Hooker Joondalup
(08) 9300 2100

Disclaimer: All information contained therein is gathered from relevant third parties sources. We cannot guarantee or give any warranty about the information provided. Interested parties must rely solely on their own enquiries.