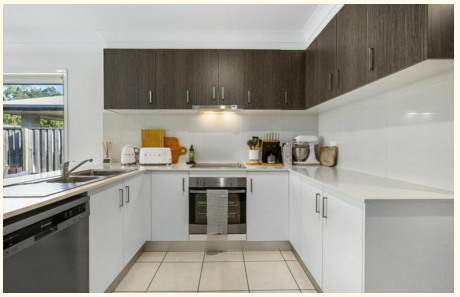

109 O'Reilly Drive, Coomera

Coomera Family Home!

Four generous bedrooms with built-in wardrobes
Master suite featuring, private ensuite
Contemporary kitchen with stainless steel appliances, dishwasher & butler's pantry
Light-filled open plan living and dining area with air conditioning
Separate carpeted lounge/media room - ideal for movie nights or a kids' retreat
Main bathroom with full-sized bathtub and separate toilet
Covered alfresco area, perfect for year-round entertaining
Fully fenced backyard - safe and secure for children and pets
Double remote lock-up garage with internal access
Ceiling fans throughout for year-round comfort
Set in a popular, well-connected community, you'll be just minutes from local parks, reputable schools, public transport, and major shopping centres, everything you need right at your doorstep.

- * ARRANGE AN INSPECTION TIME ONLINE**
- * REGISTRATION REQUIRED **

By registering, you will be INSTANTLY informed of any updates, changes or cancellations for your appointment. Please be aware that even though you may be booked in for an inspection, it does sometimes occur that the property may be leased prior to the time and date you have been given. If that occurs, you will receive a text

4 2 2

FOR RENT
Please Call

AGENTS
Cassie Wealleans
0499 531 786
cwealleans@ljhgc.com.au

AGENCY
LJ Hooker Coomera
(07) 5585 7888

All information contained therein is gathered from relevant third parties sources.
We cannot guarantee or give any warranty about the information provided.
Interested parties must rely solely on their own enquiries.

LJ Hooker

informing you of the cancellation. Once registered, you will receive and email from our agency as to the guidelines of entry. Please ensure you read them and adhere to them strictly. Please view the photos and any visual aids you can access thoroughly to ensure that this is a home you are very interested in before registering. Due to the current situation, open homes are attendance limited, if you are unable to register for an inspection, register your interest and you will be notified when/if another open is scheduled.

- * IF YOU DO NOT REGISTER FOR YOUR PRIVATE APPOINTMENT, YOU WILL NOT BE PERMITTED TO ENTER **

Disclaimer: In preparing this information LJ Hooker has used its best endeavours to ensure that the information contained herein is true and accurate, but accept no responsibility and disclaim all liability in respect of any errors, omissions, inaccuracies or misstatements that may occur. Prospective tenants and buyers should make their own enquiries to verify the information contained herein. *On application, pending owner approval.

Photos used in advertising may differ from the current state of the property. We endeavour to use the most up to date photography, however this may not be feasible to protect our current tenants' privacy. Photos may include the use of virtual furniture.

MORE DETAILS

Property ID	43R8GTJ
Property Type	House
Including	Ensuite
	Dishwasher
	Outdoor Entertaining
	Built-in-Robes
	Fully Fenced
	Remote Garage

Cassie Wealleans 0499 531 786
Leasing Manager | cwealleans@ljhgc.com.au

LJ Hooker Coomera (07) 5585 7888
The Hub, 5/90 Days Road, UPPER COOMERA QLD 4209
coomera.ljhooker.com.au | coomera@ljhgc.com.au

All information contained therein is gathered from relevant third parties sources.
We cannot guarantee or give any warranty about the information provided.
Interested parties must rely solely on their own enquiries.

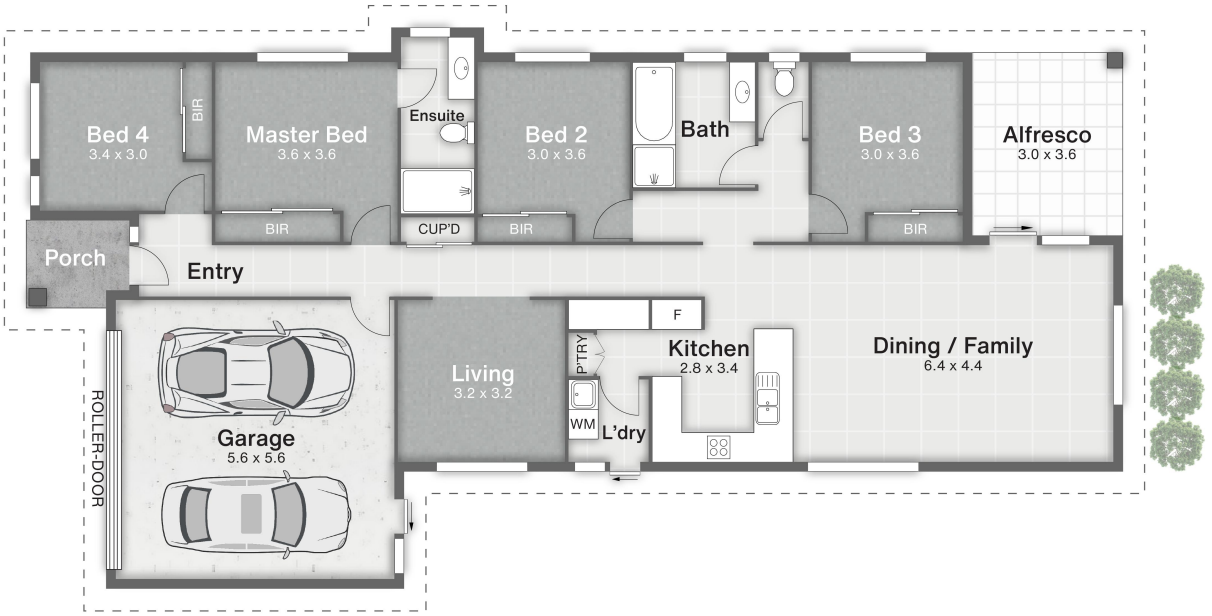

109 O'reilly Drive **COOMERA**

4 | 2 | 2 | 183m²

LJ Hooker
Coomera Ormeau Tamborine Mountain

All dimensions are approximate; they are subject to errors and inaccuracies and no liability will be accepted.
Plans are shown for marketing purposes only.

All information contained therein is gathered from relevant third parties sources.
We cannot guarantee or give any warranty about the information provided.
Interested parties must rely solely on their own enquiries.

LJ Hooker