







68 Brocker Street, Clyde North

Generous Family Home

Step inside and discover an open plan layout with added touches such as floating floorboard throughout, plantations shutters, high ceilings and double blinds in the living area.
Property Specifications:

- six-bedroom, two-bathroom family home in sought after family friendly estate
- Spacious open plan home boasting several luxury amenities
- Modern kitchen with huge centre island-style stone bench, a 900mm five-burner gas stove with cooktop, dishwasher and walk-in pantry
- Within moments of a variety of quality schools, Selandra Rise Shopping Centre, Clyde Shopping Centre, childcare centres, Cranbourne Station

- Photo ID is required for all the open homes*

BOND: $2954.76
Rent as per calendar month : $2954.76

6 2 2

FOR RENT
Please Call

AGENTS
Bahroz Abbasi
0420 670 460
dandenong@ljhooker.com.au

AGENCY
LJ Hooker Dandenong City | Berwick
(03) 9877 9750

All information contained therein is gathered from relevant third parties sources.
We cannot guarantee or give any warranty about the information provided.
Interested parties must rely solely on their own enquiries.

MORE DETAILS

Property ID	4JWHWR
Property Type	House

Bahroz Abbasi 0420 670 460
Licenced Estate Agent - Sales Manager/General Manager | dandenong@ljhooker.com.au

LJ Hooker Dandenong City | Berwick (03) 9877 9750
347 Lonsdale Street, DANDENONG VIC 3175
dandenong.ljhooker.com.au | dandenong@ljhooker.com.au

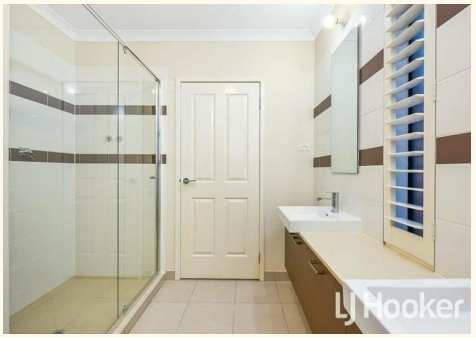









All information contained therein is gathered from relevant third parties sources.
We cannot guarantee or give any warranty about the information provided.
Interested parties must rely solely on their own enquiries.