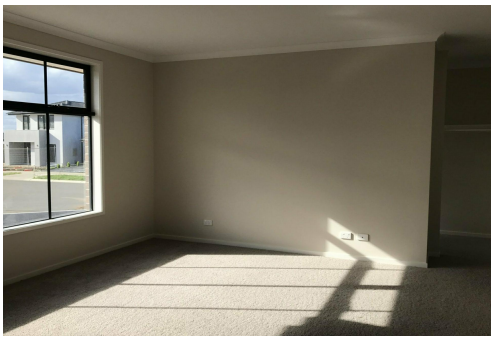

Clyde North, 36 Sloane Drive

4 BEDROOM FAMILY HOME!!!

4 | 2 | 2

This spacious brand-new home is sure to tick all the boxes!

Located in Clyde North Highgrove Estate, this property consists of 4 bedrooms; Large master bedroom w/ x2 walk in robes (his & hers) and ensuite, remaining 3 bedrooms are generous in size including double built-in robes in each.

Kitchen includes gas cooking & 40mm casaerstone bench tops alongside the living/meals area. Ducted heating throughout the property, seperate living/theatre room, low maintenance backyard, alfresco area & a double garage.

RENT PER CALENDAR MONTH = $2,129.00
BOND = $2,129.00

For Lease
Please Call

View
ljhooker.com.au/47RRVFHE

Contact
Rachael Ajdukovic
03 9702 8388
Rachael.ajdukovic@ljhcasey.com.au

LJ Hooker

LJ Hooker Hampton Park
(03) 9702 8388

Disclaimer: All information contained therein is gathered from relevant third parties sources.
We cannot guarantee or give any warranty about the information provided. Interested parties must rely solely on their own enquiries.

More About this Property

Property ID	47RRVFHE
Property Type	House
Including	Ensuite Ducted Heating Built-in-Robes Alfresco Kitchenette

Rachael Ajdukovic 03 9702 8388
Property Investment Manager | Rachael.ajdukovic@ljhcasey.com.au

LJ Hooker Hampton Park (03) 9702 8388
Shop 20, Hampton Park Shopping Centre, 166 Somerville Road, HAMPTON PARK VIC 3976
hamptonpark.ljhooker.com.au | john.deo@ljhcasey.com.au

Disclaimer: All information contained therein is gathered from relevant third parties sources.
We cannot guarantee or give any warranty about the information provided. Interested parties must rely solely on their own enquiries.