Campbell, 116/4 Anzac Park

Welcome to The Parade!

2 | 2 | 1

For Lease
Please Call

View
ljhooker.com.au/243XFHK

Contact
Taylor Sandford
taylor.sandford@ljhooker.com.au

Stacie Baker
0404 365 887
Stacie.baker@ljhcanberracity.com.au

Register your interest by clicking on the 'BOOK INSPECTION' button and submit your tenancy application to book an inspection.

If you are feeling unwell, please do not attend any inspections.
Welcome to The Parade!

From the moment you enter the front door, you are greeted with wooden flooring and light coloured schemes making this feel spacious and homely.

Internally, the contemporary finishes provide The Parade with a timeless yet modern feel. Light filled spaces, expansive windows and spacious balconies make it easy to enjoy indoor-outdoor living. While the generous bedrooms, well-thought out storage and gourmet kitchen with Miele appliances, soft close drawers and marble benchtops will make you feel right at home the moment you walk in.

EER

LJ Hooker Canberra City
(02) 6249 7700

LJ Hooker

Disclaimer: All information contained therein is gathered from relevant third parties sources.
We cannot guarantee or give any warranty about the information provided. Interested parties must rely solely on their own enquiries.

Drone footage of location! https://www.au.open2view.com/properties/711367/tour#virtual

Features include:
- Built-in robes
- Balcony
- Dishwasher
- Ducted heating and cooling
- Wooden flooring

No current EER

Suburb Snapshot
Campbell is a suburb of Canberra, Australian Capital Territory, Australia. Covering an area to the South East of the central business district, Campbell sits at the base of Mount Ainslie and is bounded to the south east by the Mount Pleasant Nature Reserve. At the 2016 census, Campbell had a population of 4,997 people.

The suburb of Campbell is named after Robert Campbell, the owner of Duntroon station on which Campbell is now located. Many buildings built by Robert Campbell and his family are still standing around Canberra, including Blundell's Cottage, St John the Baptist Church, Reid, Duntroon House (now part of RMC Duntroon) and Yarralumla House (now Government House).

Located in Campbell are the Australian War Memorial, Royal Military College, Duntroon, the Australian Defence Force Academy, and the CSIRO Corporate Headquarters. Also with addresses in the suburb are the 'Ainslie Village' accommodation centre for people with special needs and the Campbell Park Offices.

Schools located in the suburb include Campbell High School, Campbell Primary School and Canberra Grammar Northside Infant School.

Disclaimer:
Please note that while all care has been taken regarding general information and marketing information compiled for this rental advertisement, LJ HOOKER CANBERRA CITY does not accept responsibility and disclaim all liabilities in regard to any errors or inaccuracies contained herein. We encourage prospective tenants to rely on their own investigation and in-person inspections to ensure this property meets their individual needs and circumstances.

PETS:
Please be aware that at all stages of tenancy this property requires consent to be sought from the lessor for the keeping of any pets at the premises. Consent must be provided before any pets are at the premises.

RENTING BOOK:
https://www.justice.act.gov.au/__data/assets/pdf_file/0008/2443472/Renting-Book-May-2024.pdf

More About this Property

Property ID	243XFHK
Property Type	Apartment
Including	Air Conditioning Intercom Floorboards Built-in-Robes

Taylor Sandford
Property Investment Manager | taylor.sandford@ljhooker.com.au
Stacie Baker 0404 365 887
Business Development Manager - Head of Property Management - ACT Licensed Agent | Stacie.baker@ljhcanberracity.com.au

LJ Hooker Canberra City (02) 6249 7700
1st Floor, 182 - 200 City Walk, CANBERRA CITY ACT 2601
canberracity.ljhooker.com.au | canberracity@ljhooker.com.au

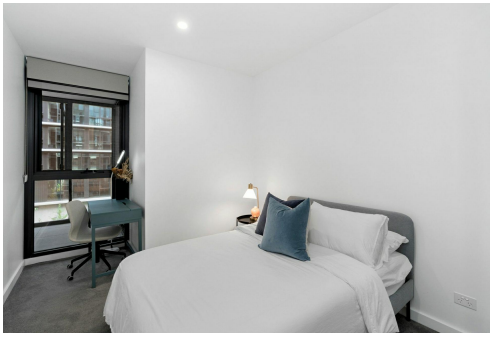

LJ Hooker Canberra City
(02) 6249 7700

Disclaimer: All information contained therein is gathered from relevant third parties sources.
We cannot guarantee or give any warranty about the information provided. Interested parties must rely solely on their own enquiries.